

**NORTH PENN SCHOOL DISTRICT
Lansdale, PA 19446**

REQUEST FOR PROPOSAL

**NORTH PENN HIGH SCHOOL
ADDITIONS AND RENOVATIONS**

**BUILDING SCAN & REVIT MODELING SERVICES
APRIL 2024**

The North Penn School District (“NPSD” or “Owner”) invites Building Scanning Firms (each, a “Firm”) licensed to do business within the Commonwealth of Pennsylvania to submit proposals (each, a “Proposal”) to provide building scanning and Revit modeling services for the North Penn High School Additions and Renovations Project located at 1340 S. Valley Forge Road, Lansdale, PA 19446 (the "Project").

A. PROPOSALS GENERAL INFORMATION

Proposals must be received by NPSD no later than 2:00 p.m. ET on **Tuesday, April 23, 2024**. The Firm shall submit 2 hard copies and 1 electronic file of the proposal to:

North Penn School District
Educational Services Center
401 E. Hancock Street
Lansdale, PA 19446

The envelope must be marked prominently on the outside **“Proposal for Building Scanning & Revit Modeling Services for North Penn High School Additions and Renovations.”**

All questions shall be submitted, via email to:

Thomas Schneider, Director of Facilities & Operations
schneit@npenn.org

Before submitting a Proposal, the Firm may visit the site to examine existing conditions as related to the performance of the Work. Contact Thomas Schneider 215-853-1140 or schneit@npenn.org to make arrangements for site visits. Addendums to address questions and answers will be posted on the District’s website at www.npenn.org/bidspec.

This RFP is soliciting professional services not required to be bid. It is understood that by requesting this Proposal, the Owner is not incorporating the public bidding process into this solicitation, and nothing contained herein shall create any contractual rights or obligations by and between the Owner and any person or Firm responding to this RFP. All services will be performed in accordance with such specific directions as may be issued by NPSD. The services listed are the minimum services required; each Firm shall provide a list of any other recommended services and associated costs. There is no requirement of a Proposal guarantee.

The Firm understands that the Owner is not responsible for any incurred costs in preparing the Proposal, and the Owner reserves the right to negotiate or select a Firm even if the fee is higher. The Owner also reserves the unrestricted right to reject any and all Proposals or award only portions of the Proposal to separate Firms, or to waive any informalities or technicalities required for the best interests of NPSD.

B. PROJECT GENERAL DESCRIPTION AND REQUIREMENTS

NORTH PENN SCHOOL DISTRICT
Lansdale, PA 19446

The North Penn School District (NPSD) is seeking a qualified Building Scanning Professional for an upcoming construction Project at the existing high school.

The proposed project is renovations and additions to the current high school which is approximately a 542,000 gross square foot building on the existing site located at 1340 S. Valley Forge Road, Lansdale, PA, 19446. The existing building will receive heavy renovations and additions (size of addition to be determined). The project includes site work, building pad preparation, utilities, storm-water facilities, and parking facilities. The site is not to be included in the scan.

Timeline:

- | | |
|--|----------------|
| ▪ Receive proposals for Building Scan Services: | April 23, 2024 |
| ▪ Review proposals with NPSD (committee meeting): | April 29, 2024 |
| ▪ Award contract for Services (Regular Board meeting): | May 16, 2024 |
| ▪ Scanning to be completed by: | June 30, 2024 |
| ▪ Final model submitted by: | July 13, 2024 |

The above dates are tentative and are subject to change at the discretion of the NPSD.

The NPSD has included a pdf copy of the High School floor plans and finish schedules/reflected ceiling plans for your use. (See Attachment A pages 1 to 27) We cannot guarantee the accuracy of these plans. They are being provided for information purposes only.

NPSD has retained the services of D’Huy Engineering, Inc. (DEI) as the Construction Manager (CM). The selected Firm must coordinate all Work through DEI.

Jamie Lynch, Principal
D’Huy Engineering, Inc.
One East Broad Street, Suite 310
Bethlehem, PA 18018
E-mail: jpl@dhuy.com

NPSD has retained SchraderGroup as the Architect of record for the project.

Devon Bradbury, Principal
SchraderGroup
161 Leverington Ave APT 105
Philadelphia, PA 19127
E-mail: dbradbury@sgarc.com

The Firm shall coordinate the schedule of Work with the NPSD and DEI. The last day of school is June 13, 2024 and summer camps and programs are scheduled for the building after June 13th. Work could commence on site during the normal work days on and after June 13, 2024 but evening or weekend work may be required so as not to interfere with school functions. The Firm shall provide an increase in per diem cost for Saturday work and an increase in per diem cost for Sunday work.

PROJECT SCOPE

1. Provide 3D scanning of all interior areas below ceilings. Interior shall include all interior architectural, mechanical, and electrical elements (walls, floors, doors, windows, ceilings, casework, lights, diffusers, outlets, etc. and all fixed fixtures & equipment).
2. Provide 3D scanning of all interior above ceiling areas. Interior above ceilings shall include all

NORTH PENN SCHOOL DISTRICT
Lansdale, PA 19446

areas above existing ceilings (structure, piping, ductwork, conduits and fixtures & equipment). Removal and replacement of ceiling tiles to be included as required to perform scanning services.

3. Provide 3D scanning of exterior to show windows, doors, column, canopies, roofs including slopes parapet walls, roof drains, roof top equipment and vents through roof.
4. Provide final building models in latest Revit BIM model software available. Models to include all items noted in above items to be scanned to a "Level of Detail" of 300.
5. The school will be occupied during the scan. Evening and weekend work is to be planned to perform the scan. Ceiling tiles are to be removed and replaced by the vendor as needed. Existing access doors shall be used in locations where hard ceilings exist. In the event there is no access door, the vendor shall cut and repair holes to perform the scan. There will be furnishings in the building during the scan. The Owner will work with the vendor as necessary to identify furniture which needs to be moved.

C. PROJECT GENERAL REQUIREMENTS, CRITERIA AND AWARD

1. The Firm shall cooperate fully with NPSD, D'Huy Engineering, Inc., SchraderGroup and their consultants.
2. Representatives of the Owner will review the responses to this RFP. The Owner may opt to interview one or more Firms.
3. The Firm shall comply with all CDC/OSHA, PA-DOH guidelines while completing work and shall provide Owner with a copy of its amended corporate safety plan.
4. The Firm must provide all equipment for the completion of the work. This includes but not limited to ladders, man lifts, scanning equipment and ancillary equipment.
5. The successful Firm, upon award of Agreement, must adhere to the Owner's specifications and complete the Work as specified. Firm may not sublet any services or labor to another contractor or Firm without the full knowledge and written consent of the Owner. Internet access is available in the building if needed.
6. Provide a draft form of Agreement as part of the RFP's response. The final Agreement is subject to review and modification by the Owner's Solicitor.
7. The selected Firm shall provide certificates of insurance for Comprehensive General Liability on an occurrence basis in an amount of no less than One Million Dollars (\$1,000,000) per occurrence and Two Million Dollars (\$2,000,000) aggregate. The selected Firm shall provide a per Project endorsement to its Comprehensive General Liability Policy aggregate. The selected Firm shall provide Automobile Liability insurance with a minimum combined single limit of liability of One Million Dollars (\$1,000,000) and Workmen's Compensation Insurance at statutory limits and Employers Liability with a policy limit of not less than One Million Dollars (\$1,000,000). There shall be no deductibles applicable to the General Liability and Automobile Liability policies. The selected Firm shall also provide Professional Liability insurance covering the selected Firm's negligent acts, errors, and omissions in its performance of professional services with policy limits of not less than One Million Dollars (\$1,000,000) per claim and Two Million Dollars (\$2,000,000) in the aggregate with the terms, conditions, and provisions of the Professional Liability insurance subject to final review and approval of Owner. The selected Firm shall also provide umbrella or excess liability policy of Two Million Dollars (\$2,000,000). The selected Firm will also be required to name Owner, DEI, SchraderGroup, and all consultants as additional insureds. The Certificates of Insurance and insurance policies required by this RFP and Agreement from the successful Firm shall contain a provision that coverages afforded under the policies will not be cancelled or allowed

NORTH PENN SCHOOL DISTRICT
Lansdale, PA 19446

to expire, and written notice shall be provided to the Owner in the event of such cancellation or expiration. The availability of these coverages should be addressed in the Proposal. However, Owner reserves the right, in its discretion, to waive insurance requirements not mandated by applicable law for Firms where circumstances prevent them from meeting the requested coverages. In addition to the certificates of insurance, the selected Firm shall also submit other appropriate evidence (e.g., copy of the policies) that the required insurances have been issued to the selected Firm. The terms, conditions, and provisions of the Professional Liability insurance shall be subject to final review and approval of Owner.

8. As a provider of professional services, the successful Firm will be required to execute a hold harmless and indemnification agreement in favor of the Owner for claims arising out of the Firm's services to the Owner for damages in law and equity, including but not limited to property damage and personal injury, including wrongful death.
9. Owner requires all personnel not directly employed by Owner to have criminal background checks (Acts 34 and 151), PDE Form 6004 (Act 24 of 2011 and Act 82 of 2012) and FBI finger printing (Act 114) performed prior to being permitted on Owner's property without an Owner representative escort. Background checks shall be in accordance with Act 34 of 1994 and subchapter C.2 of the Child Protective Services Act, Act 151 of December 16, 1994 (P.L. 1291), Act 114 of 2006 (24 P.S. 1-111) as amended. All employees working at the Project site must submit Act 34, Act 151, and Act 114 clearances. The original clearances must be presented to Owner prior to each employee, agent, or subcontractor coming on Owner's property. All such clearances shall be dated no earlier than two years prior to the date of presentation to Owner. Owner shall retain a copy of all such clearances in its file. Notwithstanding any other provision, violation of this provision shall constitute grounds for immediate termination by Owner.
10. Proposal Fee: The Proposal Lump Sum Fee is to include all costs, including, but not limited to, overhead, copies, telephone, mileage, etc. Include a listing of the Firm's current fee schedule for additional services.
11. The Owner has no responsibility or liability for any costs incurred by a Firm prior to the issuance of an Agreement.
12. No Proposal shall be withdrawn for a period of ninety (90) days subsequent to the opening of the Proposals without the consent of the Owner.
13. Negotiations may be undertaken with any and all Firms who are qualified, responsible, and capable of providing the services requested and whose Proposals are economical.
14. The award (if awards are made) will be made within 90 days of the receipt of the Proposals. Submittal of the Proposal by Firm shall be a representation that the scope of the Project is understood, any necessary site visits have been made, and Project Plans and Specifications have been reviewed.
15. The award (if awards are made) will be made for a not to exceed amount based on the accepted Proposal Fee and the anticipated Scope of Work.

The Firm shall use the attached provided Proposal Form to submit all pricing. Proposal forms shall not be modified in any manner.

**NORTH PENN SCHOOL DISTRICT
Lansdale, PA 19446**

REQUEST FOR PROPOSAL

**NORTH PENN HIGH SCHOOL
ADDITIONS AND RENOVATIONS**

**BUILDING SCAN & REVIT MODELING SERVICES
APRIL 2024**

Company: _____

Address: _____

Phone: _____

This Proposal is submitted to the North Penn School District in accordance with your “Request for Proposal for Building Scan and Revit Modeling Services.” The undersigned proposes to furnish said services as listed in the Request for Proposal for the listed rates.

The undersigned Firm:

1. Proposes to furnish said services as listed in the Request for Proposal for the lump sum fee in the Firm’s submitted Proposal.
2. Has examined the site and locality where the Work is to be performed and made such independent investigations necessary to address conditions affecting cost, progress, and performance of the Work.

Person(s) to be contacted should clarification of any part of this Proposal be necessary:

Printed Name: _____

Signature: _____

Date: _____

Phone: _____

Firm shall fill out and return the Proposal on pages 5 through 6 and the Non-Collusion Affidavit on pages 7 through 9.

**NORTH PENN SCHOOL DISTRICT
Lansdale, PA 19446**

**FEE PROPOSAL: BUILDING SCAN & REVIT MODELING SERVICES
NORTH PENN HIGH SCHOOL ADDITIONS AND RENOVATIONS**

This Proposal is submitted in accordance with the Scope for the Building and Revit Modeling Scan Services for the North Penn High School Additions and Renovations Project.

A. The total lump sum fee to provide Building Scan Services including evening hours as outlined in items indicated above including all reimbursables is:

\$ _____ dollars and _____ cents.

B. The additional cost per day for Saturday Building Scanning is:

\$ _____ dollars and _____ cents.

C. The additional cost per day for Sunday Building Scanning is:

\$ _____ dollars and _____ cents.

D. The total lump sum fee to provide Revit Model assembly including all reimbursables is:

\$ _____ dollars and _____ cents.

NORTH PENN SCHOOL DISTRICT
Lansdale, PA 19446

Non-Collusion Affidavit

Instructions:

1. This Non-Collusion Affidavit is material to any contract awarded pursuant to this bid. According to the Pennsylvania Antirigging Act, 73 P.S. 1611 et seq., governmental agencies may require Non-Collusion Affidavits to be submitted together with bids.
2. This Non-Collusion Affidavit must be executed by the member, officer or employee of the bidder who makes the final decision on prices and the amount quoted in the bid.
3. Bid rigging and other efforts to restrain competition, and the making of false SWORN statement in connection with the submission of bids are unlawful and may be subject to criminal prosecution. The person who signs the Affidavit should examine it carefully before signing and assure himself or herself that each statement is true and accurate, making diligent inquiry, as necessary, of all other persons employed by or associated with the bidder with responsibilities for the associated approval or submission of the bid.
4. In the case of a bid submitted by a joint venture, each party to the venture must be identified in the bid documents, and an Affidavit must be submitted separately on behalf of each party.
5. The term "Complementary Bid" as used in the Affidavit has the meaning commonly associated with that term in the bidding process, and includes the knowing submission of bids higher than the bid of another firm, any intentionally high or non-competitive bid, and any other form of bid submitted for the purpose of giving a false appearance of competition.
6. Failure to file an Affidavit in compliance with these instructions may result in disqualification of the bid.

**NORTH PENN SCHOOL DISTRICT
Lansdale, PA 19446**

SWORN TO AND SUBSCRIBED

BEFORE ME THIS _____ DAY

OF _____, 20_____.

SIGNATURE OF NOTARY

**Printed Name Notary Public
Expires**

My Commission

ATTACHMENT A
FLOOR PLANS
&
FINISH SCHEDULES
REFLECTED CEILING PLANS
28 PAGES

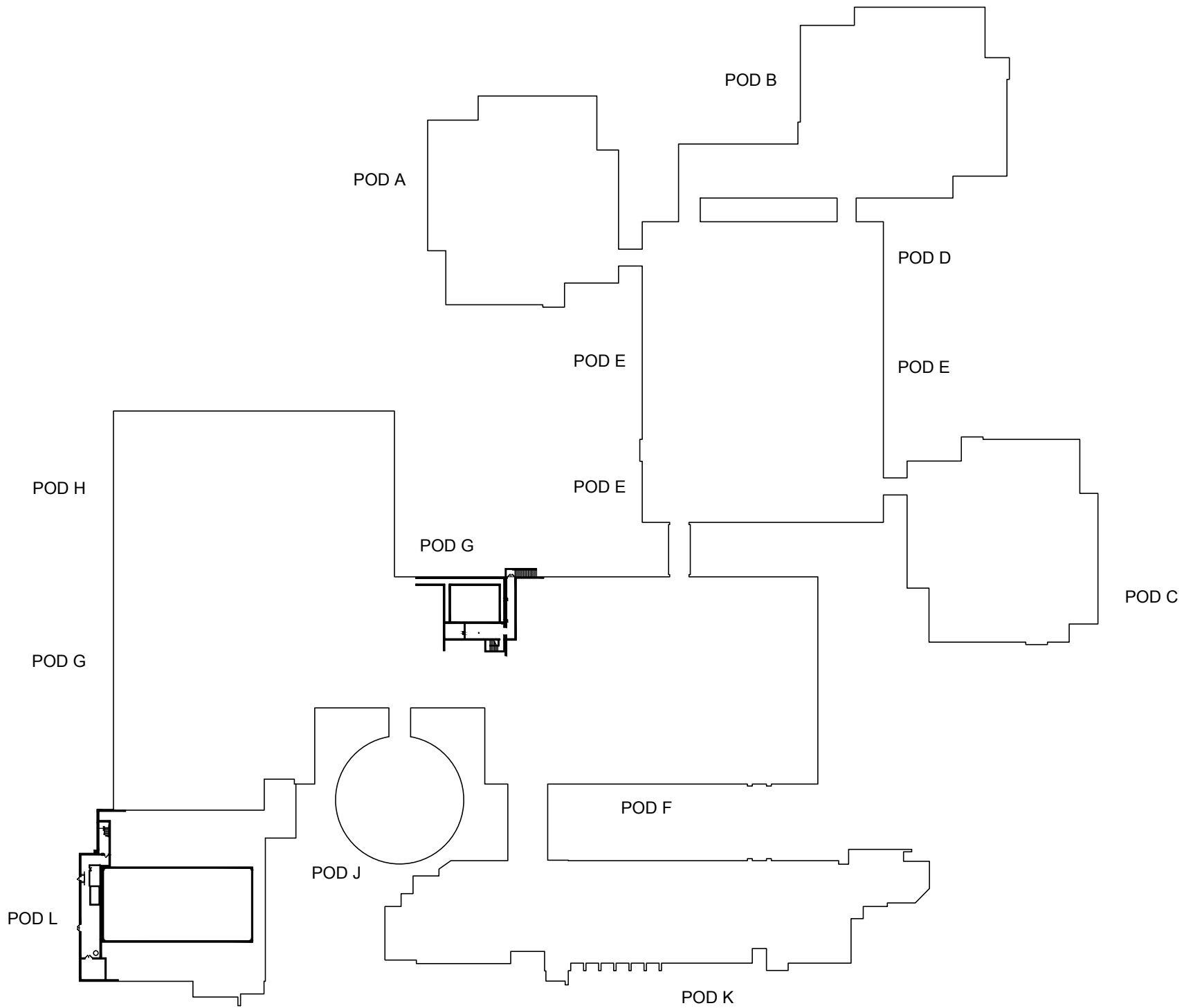

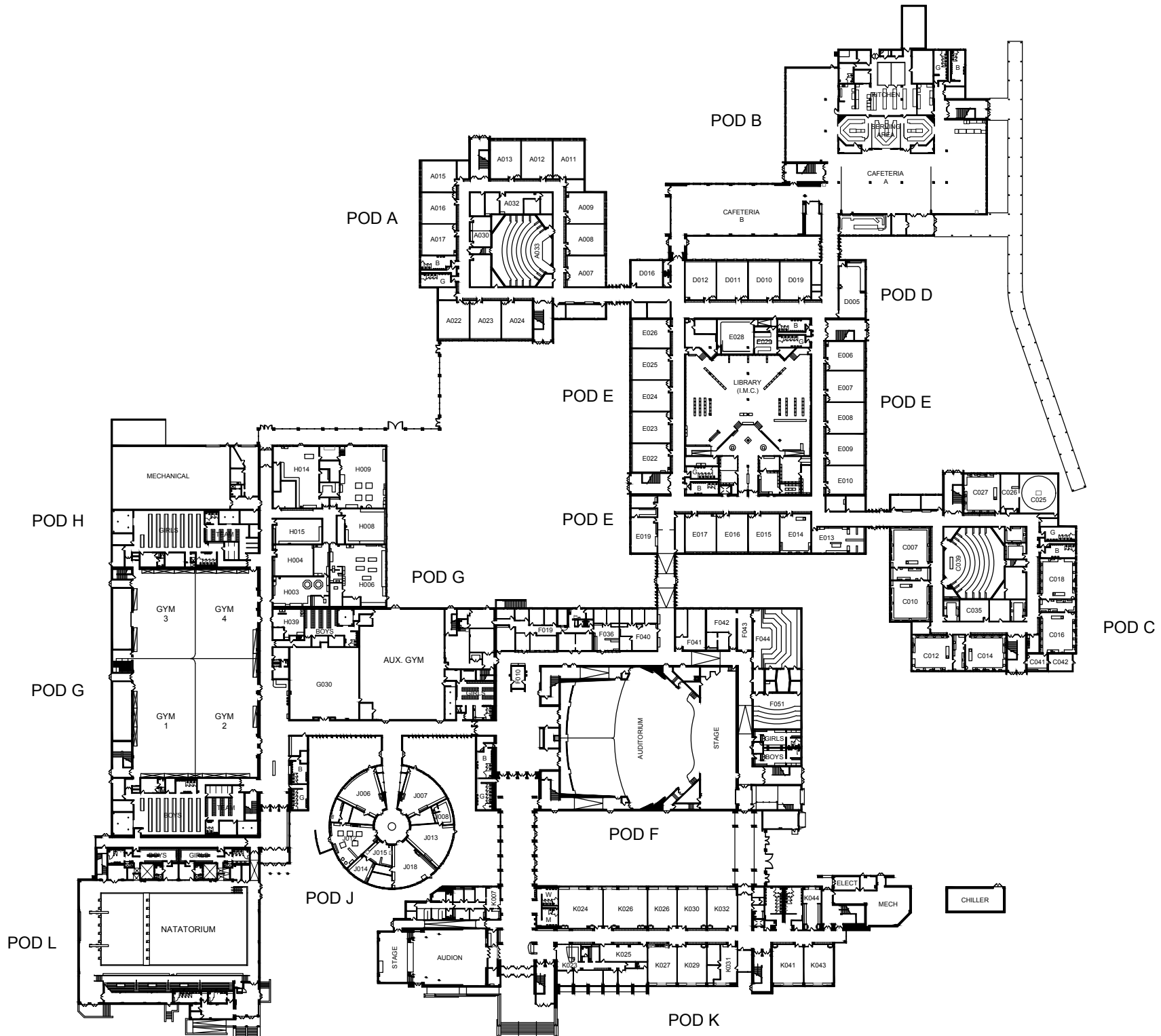

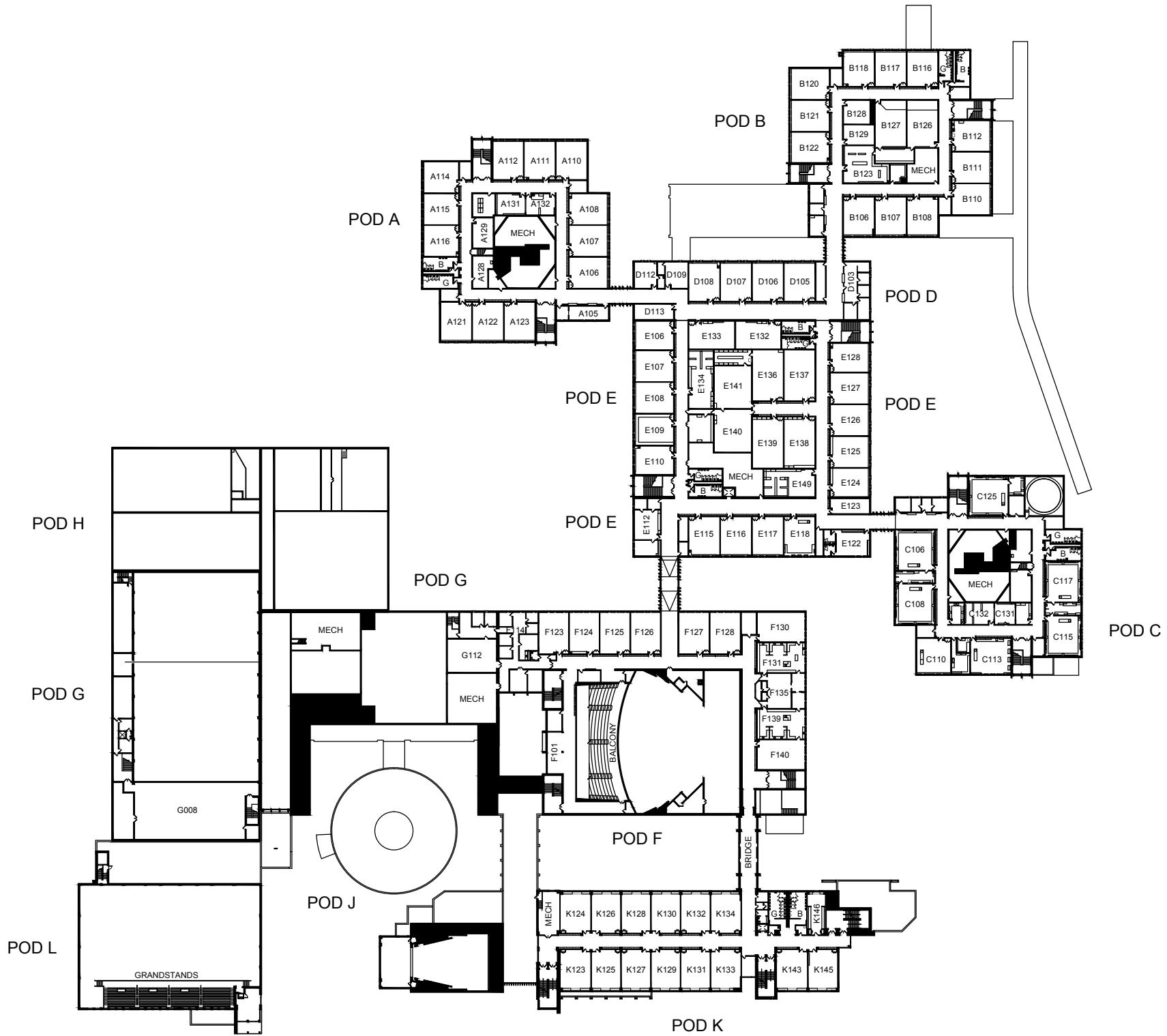

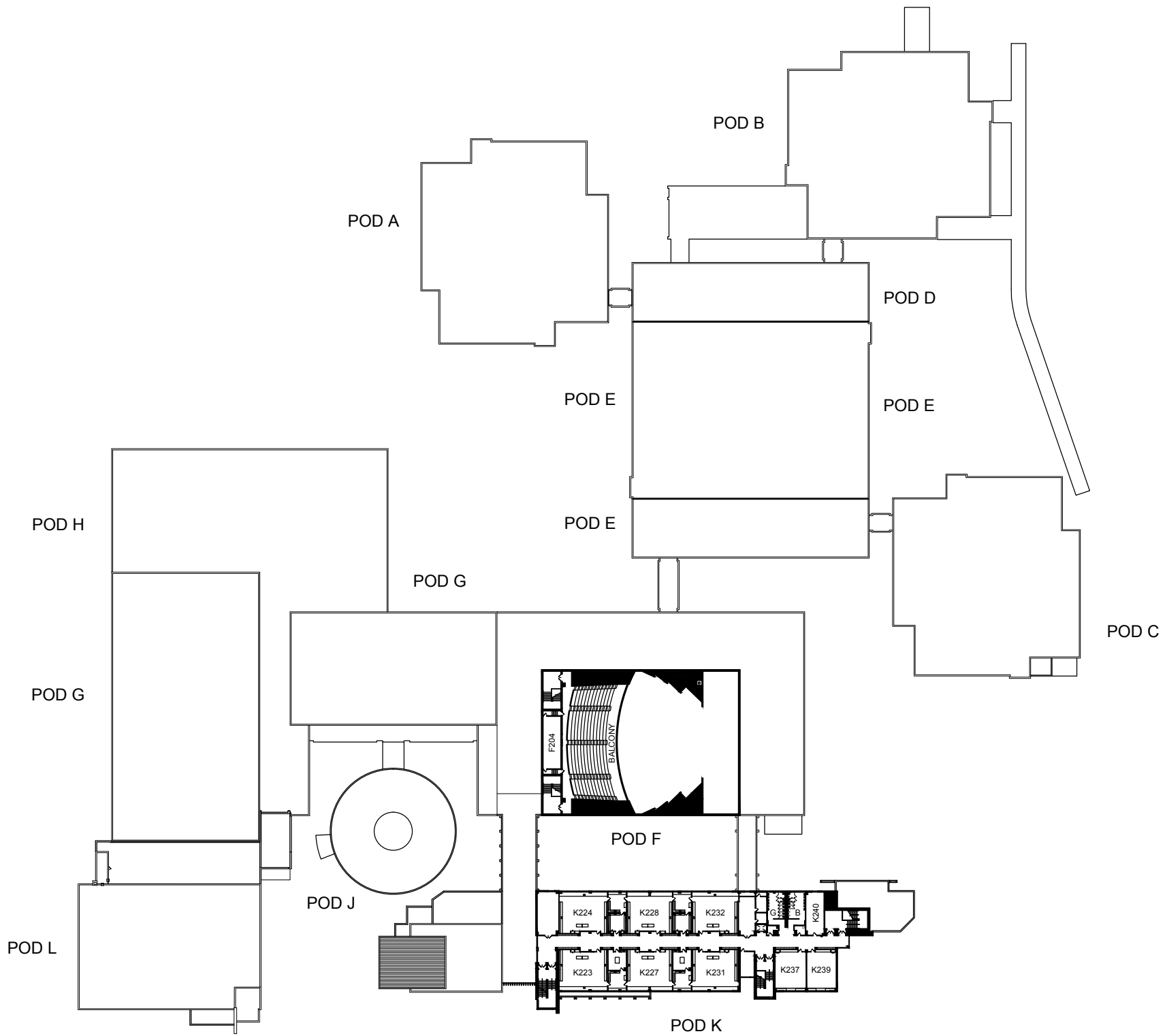

ROOM FINISH SCHEDULE

ROOM NAME	ROOM NO.	SUB-FLOOR	FIN-FLOOR	BASE	FINISH	WALLS	FINISH	WAINSCOT	HEIGHT	CEILING	FINISH	HEIGHT	W STOD	TRIM	FINISH	REMARKS
STAIRS	A, B	CONC	TERR	R.T.	-	BLK	PTD	H.G.P.	5'-0"	ACT.	-	9'-0"	-	MET	PTD.	
STAIRS	C	CONC	A.T.	R.T.	-	BLK	PTD	-	-	ACT.	-	9'-0"	-	MET	PTD	
CORRIDOR	A1, A2	CONC	TERR	CERT.	-	BLK	PTD	H.G.P.	8'-6"	ACT.	-	8'-6"	-	MET	PTD	
CORRIDOR	A3, A4	CONC	TERR	CERT.	-	BLK	PTD	H.G.P.	-	ACT.	-	8'-6"	-	MET	PTD	
CORRIDOR	A5	CONC	TERR	CERT.	-	BLK	PTD	H.G.P.	-	ACT.	-	8'-6"	-	MET	PTD	
STUDENT STUDY	A6	CONC	CARR	R.T.	-	BLK	PTD	H.G.P.	-	ACT.	-	9'-6"	PC	MET	PTD	
PUBLIC SPEAKING	A7	CONC	A.T.	R.T.	-	BLK	PTD	-	-	ACT.	-	9'-6"	PC	MET	PTD	SEE 1/4" SCALE PLAN SHEET A-
CLASSROOM	A8, A9	CONC	A.T.	R.T.	-	BLK	PTD	-	-	ACT.	-	9'-6"	PC	MET	PTD	
STORAGE	A10	CONC	1/2 HDR	R.T.	-	BLK	PTD	-	-	PL	PTD	9'-0"	-	MET	PTD	
CLASSROOM	A11, A12	CONC	A.T.	R.T.	-	BLK	PTD	-	-	ACT.	-	9'-6"	PC	MET	PTD	
CLASSROOM	A13, A15	CONC	A.T.	R.T.	-	BLK	PTD	-	-	ACT.	-	9'-6"	PC	MET	PTD	
STORAGE	A14	CONC	1/2 HDR	-	-	BLK	PTD	-	-	PL	PTD	9'-0"	-	MET	PTD	
CLASSROOM	A16, A17	CONC	A.T.	R.T.	-	BLK	PTD	-	-	ACT.	-	9'-6"	PC	MET	PTD	
BOYS TOILET	A18	CONC	CERT	CERT	-	BLK	PTD	CERT	7'-2"	PL	PTD	9'-6"	PC	MET	PTD	SEE ELEV SHEET A13
JANITOR	A19	CONC	1/2 HDR	-	-	BLK	PTD	-	-	PL	PTD	9'-0"	-	MET	PTD	
GIRLS TOILET	A20	CONC	CERT	CERT	-	BLK	PTD	CERT	7'-2"	PL	PTD	9'-6"	PC	MET	PTD	SEE ELEV SHEET A13
STORAGE	A21	CONC	1/2 HDR	R.T.	-	BLK	PTD	-	-	PL	PTD	9'-0"	-	MET	PTD	
CLASSROOM	A22, A23	CONC	A.T.	R.T.	-	BLK	PTD	-	-	ACT.	-	9'-6"	PC	MET	PTD	
CLASSROOM	A24	CONC	A.T.	R.T.	-	BLK	PTD	-	-	ACT.	-	9'-6"	PC	MET	PTD	
STORAGE	A25	CONC	1/2 HDR	R.T.	-	BLK	PTD	-	-	PL	PTD	9'-0"	-	MET	PTD	
STORAGE	A26	CONC	1/2 HDR	R.T.	-	BLK	PTD	-	-	PL	PTD	9'-0"	-	MET	PTD	
STORAGE	A27	CONC	1/2 HDR	R.T.	-	BLK	PTD	-	-	PL	PTD	9'-0"	-	MET	PTD	
STORAGE	A28	CONC	1/2 HDR	R.T.	-	BLK	PTD	-	-	PL	PTD	9'-0"	-	MET	PTD	
STORAGE	A29	CONC	A.T.	RT	-	BLK	PTD	-	-	ACT.	-	9'-0"	-	MET	PTD	
SEMINAR	A30	CONC	A.T.	RT	-	BLK	PTD	-	-	ACT.	-	9'-0"	-	MET	PTD	
STORAGE	A31	CONC	A.T.	R.T.	-	BLK	PTD	-	-	ACT.	-	9'-0"	-	MET	PTD	
PLANNING	A32	CONC	A.T.	RT	-	BLK	PTD	-	-	ACT.	-	9'-0"	-	MET	PTD	SEE 1/4" SCALE PLAN SHEET A-
LECTURE	A33	CONC	A.T.	RT	-	BLK	PTD	-	-	ACT.	-	15'-0"	-	MET	PTD	CONC RISERS & TREADS CARPET COVERED
OFFICE	A-34	CONC	A.T.	RT	-	BLK	PTD	-	-	-	-	-	-	-	-	SEE 1/4" SCALE PLAN SHEET A-
STORAGE	A-3	CONC	1/2 HDR	-	-	BLK	PTD	-	-	PL	PTD	VAR	-	MET	PTD	

ABBREVIATIONS

ACT. ACOUSTICAL TILE	1/2 HDR. CONCRETE W/ HARDENER	SGT. STRUCTURAL GLAZED TILE	H.G.P. HARD GLAZED PAINT
ACP. ACOUSTICAL PLASTER	EXP. EXPOSED	SL. SLATE	CARR. CARPET
A.T. ASPHALT TILE	MET. METAL	TERR. TERRAZZO	
BLK. BLOCK	PTD. PAINTED	VAT. VINYL ASBESTOS TILE	
BRK. BRICK	PL. PLASTER	V.T. VINYL TILE	
CERT. CERAMIC TILE	QT. QUARRY TILE	WD. WOOD	
CONC. CONCRETE	RT. RUBBER TILE	P.C. PRECAST CONCRETE	

ROOM FINISH SCHEDULE

ROOM NAME	ROOM NO	SUB-FLOOR	FIN.FLOOR	BASE	FINISH	WALLS	FINISH	MANSOOT	HEIGHT	CEILING	FINISH	HEIGHT	W. STDL	TRIM	FINISH	REMARKS
STAIRS	A.8	CONC	TERR	R.T.	-	BLK	PTD.	H.G.P.	5'-0"	ACT.	-	5'-0"	-	MET.	PTD.	SEE PLAN & DETAILS SHEET A40
STAIRS	C	CONC.	TERR	STL	-	BLK.	PTD.	-	-	ACT.	-	5'-0"	-	MET.	PTD.	SEE PLAN & DETAILS SHEET A40
CORRIDOR	A100 A101	CONC.	TERR.	CER.T.	-	BLK.	PTD.	H.G.P.	5'-6"	ACT.	-	5'-6"	-	MET.	PTD.	
CORRIDOR	A102 A103	CONC.	TERR.	CER.T.	-	BLK.	PTD.	H.G.P.	5'-6"	ACT.	-	5'-6"	-	MET.	PTD.	
CORRIDOR	A104	CONC.	TERR.	CER.T.	-	BLK.	PTD.	H.G.P.	5'-6"	ACT.	-	5'-6"	-	MET.	PTD.	
STUDENT STUDY	A105	CONC.	CARP.	R.T.	-	BLK.	PTD.	H.G.P.	5'-6"	ACT.	-	5'-6"	PC.	MET.	PTD.	
CLASSROOM	A106 A107	CONC.	A.T.	R.T.	-	BLK.	PTD.	-	-	ACT.	-	5'-6"	PC.	MET.	PTD.	
CLASSROOM	A108 A109	CONC.	A.T.	R.T.	-	BLK.	PTD.	-	-	ACT.	-	5'-6"	PC.	MET.	PTD.	
STORAGE	A109	CONC.	C/HDR.	R.T.	-	BLK.	PTD.	-	-	PL.	PTD.	5'-0"	-	MET.	PTD.	
CLASSROOM	A111 A112	CONC.	A.T.	R.T.	-	BLK.	PTD.	-	-	ACT.	-	5'-6"	PC.	MET.	PTD.	
STORAGE	A113	CONC.	C/HDR.	-	-	BLK.	PTD.	-	-	PL.	PTD.	5'-0"	-	MET.	PTD.	
CLASSROOM	A114 A115	CONC.	A.T.	R.T.	-	BLK.	PTD.	-	-	ACT.	-	5'-6"	PC.	MET.	PTD.	
CLASSROOM	A116	CONC.	A.T.	R.T.	-	BLK.	PTD.	-	-	ACT.	-	5'-6"	PC.	MET.	PTD.	
BOYS TOILET	A117	CONC.	CER.T.	CER.T.	-	BLK.	PTD.	CER.T.	7'-2"	PL.	PTD.	5'-6"	PC.	MET.	PTD.	SEE ELEV. SHEET A13
JANITOR	A118	CONC.	C/HDR.	-	-	BLK.	PTD.	-	-	PL.	PTD.	5'-0"	-	MET.	PTD.	
GIRLS TOILET	A119	CONC.	CER.T.	CER.T.	-	BLK.	PTD.	CER.T.	7'-2"	PL.	PTD.	5'-6"	PC.	MET.	PTD.	SEE ELEV. SHEET A13
STORAGE	A120	CONC.	C/HDR.	R.T.	-	BLK.	PTD.	-	-	PL.	PTD.	5'-0"	-	MET.	PTD.	
CLASSROOM	A121 A122	CONC.	A.T.	R.T.	-	BLK.	PTD.	-	-	ACT.	-	5'-6"	PC.	MET.	PTD.	
CLASSROOM	A123	CONC.	A.T.	R.T.	-	BLK.	PTD.	-	-	ACT.	-	5'-6"	PC.	MET.	PTD.	
STORAGE	A124	CONC.	C/HDR.	R.T.	-	BLK.	PTD.	-	-	PL.	PTD.	5'-0"	-	MET.	PTD.	
STORAGE	A125	CONC.	C/HDR.	R.T.	-	BLK.	PTD.	-	-	PL.	PTD.	5'-0"	-	MET.	PTD.	
STORAGE	A126	CONC.	C/HDR.	R.T.	-	BLK.	PTD.	-	-	PL.	PTD.	5'-0"	-	MET.	PTD.	
STORAGE	A127	CONC.	C/HDR.	R.T.	-	BLK.	PTD.	-	-	PL.	PTD.	5'-0"	-	MET.	PTD.	
STORAGE	A128	CONC.	A.T.	R.T.	-	BLK.	PTD.	-	-	ACT.	-	5'-0"	-	MET.	PTD.	
CONFERENCE	A129	CONC.	A.T.	R.T.	-	BLK.	PTD.	-	-	ACT.	-	5'-0"	-	MET.	PTD.	
STORAGE	A130	CONC.	A.T.	R.T.	-	BLK.	PTD.	-	-	ACT.	-	5'-0"	-	MET.	PTD.	
STUDENT ACTIVITIES	A131	CONC.	A.T.	R.T.	-	BLK.	PTD.	-	-	ACT.	-	5'-0"	-	MET.	PTD.	
SEMINAR	A132	CONC.	A.T.	R.T.	-	BLK.	PTD.	-	-	ACT.	-	5'-0"	-	MET.	PTD.	

ABBREVIATIONS

ACT ACOUSTICAL TILE	C/HDR CONCRETE W/ HARDENER	SGT. STRUCTURAL GLAZED TILE
AC.P. ACOUSTICAL PLASTER	EXP EXPOSED	SL SLATE
AT ASPHALT TILE	MET. METAL	TERR TERRAZZO
BLK BLOCK	PTD. PAINTED	V.AT VINYL ASBESTOS TILE
BRK. BRICK	PL. PLASTER	VT VINYL TILE
CER.T CERAMIC TILE	QT QUARRY TILE	WD WOOD
CONC. CONCRETE	RT RUBBER TILE	PC PRECAST CONCRETE

ROOM FINISH SCHEDULE									
ROOM NAME	NO.	FINISH	NO.	FINISH	NO.	FINISH	NO.	FINISH	REMARKS
CLASSROOM	101	1	2	3	4	5	6	7	
CLASSROOM	102	1	2	3	4	5	6	7	
CLASSROOM	103	1	2	3	4	5	6	7	
CLASSROOM	104	1	2	3	4	5	6	7	
CLASSROOM	105	1	2	3	4	5	6	7	
CLASSROOM	106	1	2	3	4	5	6	7	
CLASSROOM	107	1	2	3	4	5	6	7	
CLASSROOM	108	1	2	3	4	5	6	7	
CLASSROOM	109	1	2	3	4	5	6	7	
CLASSROOM	110	1	2	3	4	5	6	7	
CLASSROOM	111	1	2	3	4	5	6	7	
CLASSROOM	112	1	2	3	4	5	6	7	
CLASSROOM	113	1	2	3	4	5	6	7	
CLASSROOM	114	1	2	3	4	5	6	7	
CLASSROOM	115	1	2	3	4	5	6	7	
CLASSROOM	116	1	2	3	4	5	6	7	
CLASSROOM	117	1	2	3	4	5	6	7	
CLASSROOM	118	1	2	3	4	5	6	7	
CLASSROOM	119	1	2	3	4	5	6	7	
CLASSROOM	120	1	2	3	4	5	6	7	
CLASSROOM	121	1	2	3	4	5	6	7	
CLASSROOM	122	1	2	3	4	5	6	7	
CLASSROOM	123	1	2	3	4	5	6	7	
CLASSROOM	124	1	2	3	4	5	6	7	
CLASSROOM	125	1	2	3	4	5	6	7	
CLASSROOM	126	1	2	3	4	5	6	7	
CLASSROOM	127	1	2	3	4	5	6	7	
CLASSROOM	128	1	2	3	4	5	6	7	
CLASSROOM	129	1	2	3	4	5	6	7	
CLASSROOM	130	1	2	3	4	5	6	7	
CLASSROOM	131	1	2	3	4	5	6	7	
CLASSROOM	132	1	2	3	4	5	6	7	
CLASSROOM	133	1	2	3	4	5	6	7	
CLASSROOM	134	1	2	3	4	5	6	7	
CLASSROOM	135	1	2	3	4	5	6	7	
CLASSROOM	136	1	2	3	4	5	6	7	
CLASSROOM	137	1	2	3	4	5	6	7	
CLASSROOM	138	1	2	3	4	5	6	7	
CLASSROOM	139	1	2	3	4	5	6	7	
CLASSROOM	140	1	2	3	4	5	6	7	
CLASSROOM	141	1	2	3	4	5	6	7	
CLASSROOM	142	1	2	3	4	5	6	7	
CLASSROOM	143	1	2	3	4	5	6	7	
CLASSROOM	144	1	2	3	4	5	6	7	
CLASSROOM	145	1	2	3	4	5	6	7	
CLASSROOM	146	1	2	3	4	5	6	7	
CLASSROOM	147	1	2	3	4	5	6	7	
CLASSROOM	148	1	2	3	4	5	6	7	
CLASSROOM	149	1	2	3	4	5	6	7	
CLASSROOM	150	1	2	3	4	5	6	7	
CLASSROOM	151	1	2	3	4	5	6	7	
CLASSROOM	152	1	2	3	4	5	6	7	
CLASSROOM	153	1	2	3	4	5	6	7	
CLASSROOM	154	1	2	3	4	5	6	7	
CLASSROOM	155	1	2	3	4	5	6	7	
CLASSROOM	156	1	2	3	4	5	6	7	
CLASSROOM	157	1	2	3	4	5	6	7	
CLASSROOM	158	1	2	3	4	5	6	7	
CLASSROOM	159	1	2	3	4	5	6	7	
CLASSROOM	160	1	2	3	4	5	6	7	
CLASSROOM	161	1	2	3	4	5	6	7	
CLASSROOM	162	1	2	3	4	5	6	7	
CLASSROOM	163	1	2	3	4	5	6	7	
CLASSROOM	164	1	2	3	4	5	6	7	
CLASSROOM	165	1	2	3	4	5	6	7	
CLASSROOM	166	1	2	3	4	5	6	7	
CLASSROOM	167	1	2	3	4	5	6	7	
CLASSROOM	168	1	2	3	4	5	6	7	
CLASSROOM	169	1	2	3	4	5	6	7	
CLASSROOM	170	1	2	3	4	5	6	7	
CLASSROOM	171	1	2	3	4	5	6	7	
CLASSROOM	172	1	2	3	4	5	6	7	
CLASSROOM	173	1	2	3	4	5	6	7	
CLASSROOM	174	1	2	3	4	5	6	7	
CLASSROOM	175	1	2	3	4	5	6	7	
CLASSROOM	176	1	2	3	4	5	6	7	
CLASSROOM	177	1	2	3	4	5	6	7	
CLASSROOM	178	1	2	3	4	5	6	7	
CLASSROOM	179	1	2	3	4	5	6	7	
CLASSROOM	180	1	2	3	4	5	6	7	
CLASSROOM	181	1	2	3	4	5	6	7	
CLASSROOM	182	1	2	3	4	5	6	7	
CLASSROOM	183	1	2	3	4	5	6	7	
CLASSROOM	184	1	2	3	4	5	6	7	
CLASSROOM	185	1	2	3	4	5	6	7	
CLASSROOM	186	1	2	3	4	5	6	7	
CLASSROOM	187	1	2	3	4	5	6	7	
CLASSROOM	188	1	2	3	4	5	6	7	
CLASSROOM	189	1	2	3	4	5	6	7	
CLASSROOM	190	1	2	3	4	5	6	7	
CLASSROOM	191	1	2	3	4	5	6	7	
CLASSROOM	192	1	2	3	4	5	6	7	
CLASSROOM	193	1	2	3	4	5	6	7	
CLASSROOM	194	1	2	3	4	5	6	7	
CLASSROOM	195	1	2	3	4	5	6	7	
CLASSROOM	196	1	2	3	4	5	6	7	
CLASSROOM	197	1	2	3	4	5	6	7	
CLASSROOM	198	1	2	3	4	5	6	7	
CLASSROOM	199	1	2	3	4	5	6	7	
CLASSROOM	200	1	2	3	4	5	6	7	

ABBREVIATIONS	
1" = 12" ARCHITECTURAL SCALE	1" = 1" MECHANICAL SCALE
1" = 1" ELECTRICAL SCALE	1" = 1" PLUMBING SCALE
1" = 1" CIVIL SCALE	1" = 1" LANDSCAPE SCALE
1" = 1" STRUCTURAL SCALE	1" = 1" METAL SCALE
1" = 1" PAVEMENT SCALE	1" = 1" CONCRETE SCALE
1" = 1" ROOF SCALE	1" = 1" FLOOR SCALE
1" = 1" WALL SCALE	1" = 1" CEILING SCALE
1" = 1" WINDOW SCALE	1" = 1" DOOR SCALE
1" = 1" STAIR SCALE	1" = 1" ELEVATION SCALE
1" = 1" SECTION SCALE	1" = 1" DETAIL SCALE

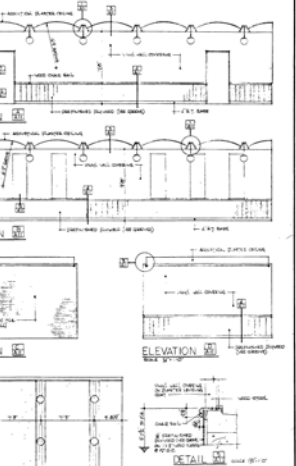

NO.	DATE	DESCRIPTION
1		ISSUED FOR PERMIT
2		REVISIONS
3		REVISIONS
4		REVISIONS
5		REVISIONS
6		REVISIONS
7		REVISIONS
8		REVISIONS
9		REVISIONS
10		REVISIONS
11		REVISIONS
12		REVISIONS
13		REVISIONS
14		REVISIONS
15		REVISIONS
16		REVISIONS
17		REVISIONS
18		REVISIONS
19		REVISIONS
20		REVISIONS
21		REVISIONS
22		REVISIONS
23		REVISIONS
24		REVISIONS
25		REVISIONS
26		REVISIONS
27		REVISIONS
28		REVISIONS
29		REVISIONS
30		REVISIONS
31		REVISIONS
32		REVISIONS
33		REVISIONS
34		REVISIONS
35		REVISIONS
36		REVISIONS
37		REVISIONS
38		REVISIONS
39		REVISIONS
40		REVISIONS
41		REVISIONS
42		REVISIONS
43		REVISIONS
44		REVISIONS
45		REVISIONS
46		REVISIONS
47		REVISIONS
48		REVISIONS
49		REVISIONS
50		REVISIONS

SOCKET FIXTURE SCHEDULE	
1	1" x 1" SQUARE
2	1" x 1" SQUARE
3	1" x 1" SQUARE
4	1" x 1" SQUARE
5	1" x 1" SQUARE
6	1" x 1" SQUARE
7	1" x 1" SQUARE
8	1" x 1" SQUARE
9	1" x 1" SQUARE
10	1" x 1" SQUARE
11	1" x 1" SQUARE
12	1" x 1" SQUARE
13	1" x 1" SQUARE
14	1" x 1" SQUARE
15	1" x 1" SQUARE
16	1" x 1" SQUARE
17	1" x 1" SQUARE
18	1" x 1" SQUARE
19	1" x 1" SQUARE
20	1" x 1" SQUARE
21	1" x 1" SQUARE
22	1" x 1" SQUARE
23	1" x 1" SQUARE
24	1" x 1" SQUARE
25	1" x 1" SQUARE
26	1" x 1" SQUARE
27	1" x 1" SQUARE
28	1" x 1" SQUARE
29	1" x 1" SQUARE
30	1" x 1" SQUARE
31	1" x 1" SQUARE
32	1" x 1" SQUARE
33	1" x 1" SQUARE
34	1" x 1" SQUARE
35	1" x 1" SQUARE
36	1" x 1" SQUARE
37	1" x 1" SQUARE
38	1" x 1" SQUARE
39	1" x 1" SQUARE
40	1" x 1" SQUARE
41	1" x 1" SQUARE
42	1" x 1" SQUARE
43	1" x 1" SQUARE
44	1" x 1" SQUARE
45	1" x 1" SQUARE
46	1" x 1" SQUARE
47	1" x 1" SQUARE
48	1" x 1" SQUARE
49	1" x 1" SQUARE
50	1" x 1" SQUARE

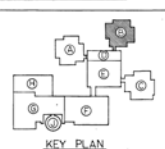

BUCHART ASSOCIATES
 ARCHITECTS & ENGINEERS
 800 COLLEGE AVENUE, SUITE 100
 COLLEGE PARK, MARYLAND 20740
 (301) 412-1000
 FAX (301) 412-1001
 WWW.BUCHARTASSOCIATES.COM

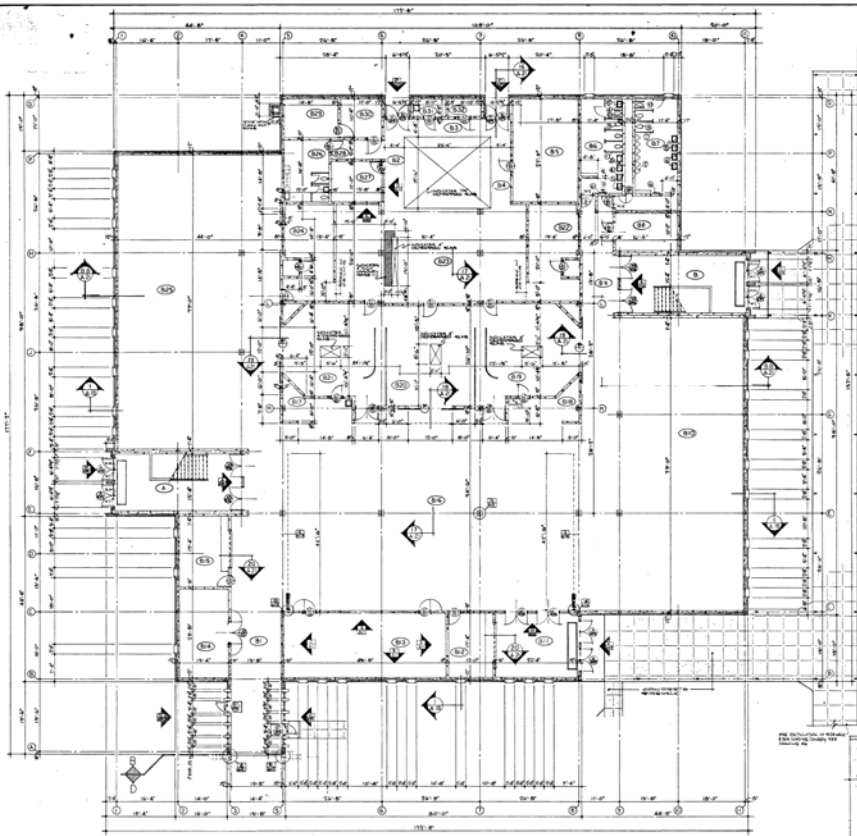

MAIN FLOOR PLAN SECTION 13

REFLECTED CEILING PLAN - ROOM 113

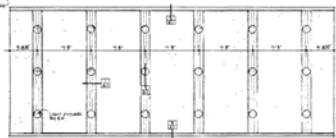
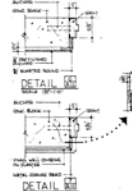

KEY PLAN

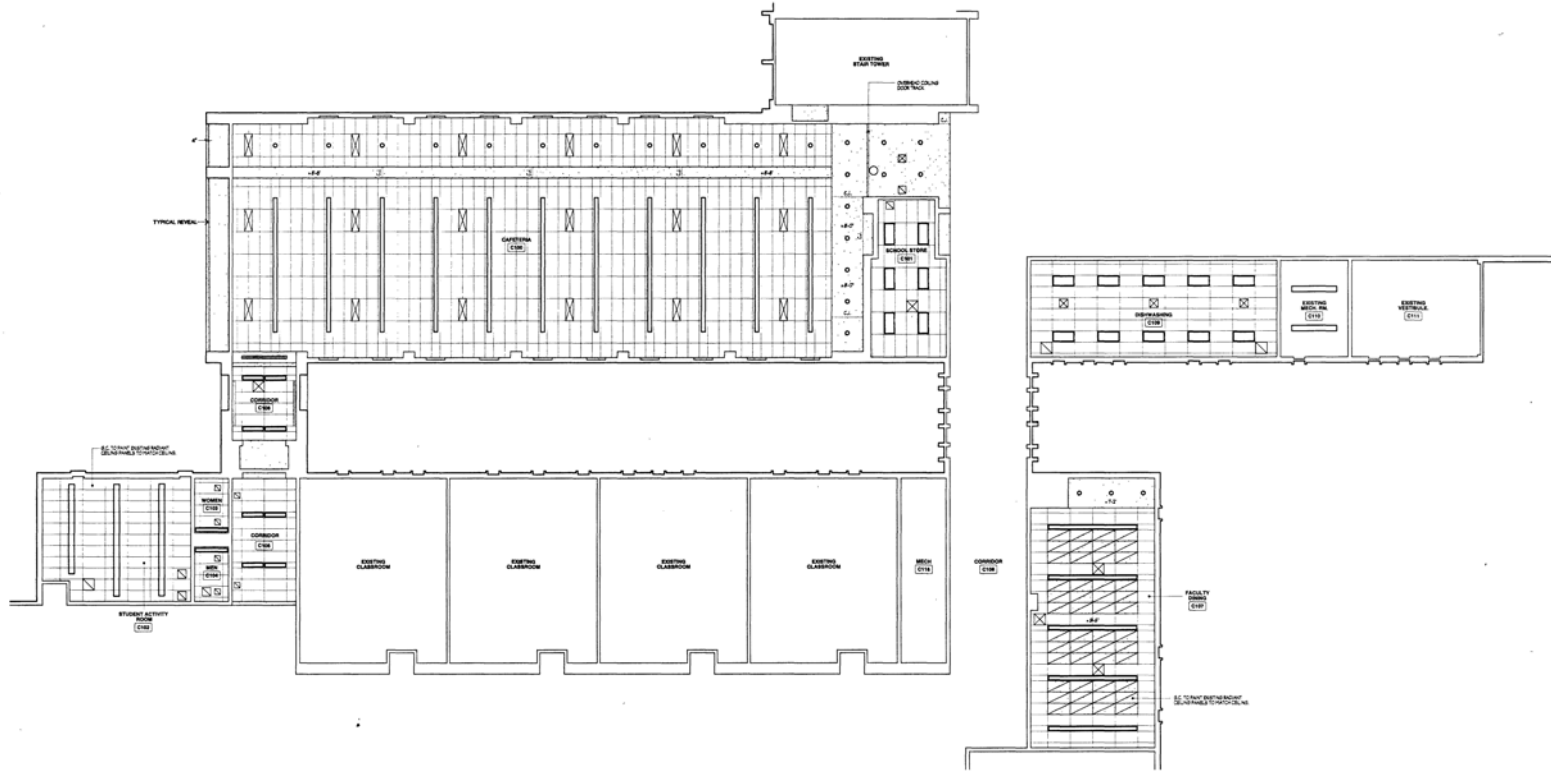

FIRST FLOOR REFLECTED CEILING PLAN - AREA 'C'
 SCALE: 1/8" = 1'-0"
 FINISH FLOOR ELEVATION: +38'-0"

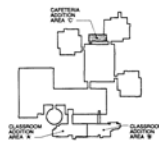

BRESLIN RIDYARD FADERO ARCHITECTS PLANNERS ALLENTOWN PENNSYLVANIA



ADDITIONS AND ALTERATIONS
NORTH PENN HIGH SCHOOL
 NORTH PENN SCHOOL DISTRICT
 TOWAMINCIN TOWNSHIP, MONTGOMERY COUNTY, PENNSYLVANIA

FIRST FLOOR REFLECTED CEILING PLAN - AREA 'C'	
DATE: 10/15/14	PROJECT: NORTH PENN HIGH SCHOOL
SCALE: 1/8" = 1'-0"	DATE: 10/15/14
DESIGNER: BRESLIN RIDYARD FADERO	DATE: 10/15/14
CHECKED: BRESLIN RIDYARD FADERO	DATE: 10/15/14
APPROVED: BRESLIN RIDYARD FADERO	DATE: 10/15/14

A-42

ROOM FINISH SCHEDULE

ROOM NAME	ROOM NO.	SUB-FLOOR	FIN.FLOOR	BASE	FINISH	WALLS	FINISH	WAINSCOT	HEIGHT	CEILING	FINISH	HEIGHT	W. STODL	TRIM	FINISH	REMARKS
STAIRS	A,B	CONC	TERR	RT	-	BLK	PTD	HGP	5'-0"	ACT	-	9'-0"	-	MET	PTD	SEE PLAN & DETAILS SHEET 440
STAIRS	C	CONC	A.T.	RT	-	BLK	PTD	-	-	ACT	-	9'-0"	-	MET	PTD	SEE PLAN & DETAILS SHEET 440
CORRIDOR	C1,C2	CONC	TERR	CERT	-	BLK	PTD	HGP	5'-6"	ACT	-	8'-6"	-	MET	PTD	
CORRIDOR	C3,C4	CONC	TERR	CERT	-	BLK	PTD	HGP	5'-6"	ACT	-	8'-6"	-	MET	PTD	
CORRIDOR	C5	CONC	TERR	CERT	-	BLK	PTD	HGP	5'-6"	ACT	-	8'-6"	PC	MET	PTD	
STUDENT STUDY	C6	CONC	CARP	RT	-	BLK	PTD	HGP	5'-6"	ACT	-	9'-6"	PC	MET	PTD	
PHYSICS	C7,C10	CONC	A.T.	RT	-	BLK	PTD	-	-	ACT	-	9'-6"	PC	MET	PTD	
STORAGE	C8	CONC	A.T.	RT	-	BLK	PTD	-	-	ACT	-	9'-6"	-	MET	PTD	
DELETED	C9															
STORAGE	C11	CONC	C/HDR	RT	-	BLK	PTD	-	-	PL	PTD	9'-0"	-	MET	PTD	
BIOLOGY	C12,C14	CONC	A.T.	RT	-	BLK	PTD	-	-	ACT	-	9'-6"	-	MET	PTD	
STORAGE	C13	CONC	A.T.	RT	-	BLK	PTD	-	-	ACT	-	9'-6"	-	MET	PTD	
ANIMAL ROOM	C15	CONC	CERT	CERT	-	BLK	HGP	-	-	PL	PTD	9'-0"	PC	MET	PTD	
BIOLOGY	C16,C18	CONC	A.T.	RT	-	BLK	PTD	-	-	ACT	-	9'-6"	-	MET	PTD	
STORAGE	C17	CONC	A.T.	RT	-	BLK	PTD	-	-	ACT	-	9'-6"	-	MET	PTD	
BOYS TOILET	C19	CONC	CERT	CERT	-	BLK	PTD	CERT	7'-2"	PL	PTD	9'-6"	PC	MET	PTD	SEE ELEV. THIS SHEET
JANITOR	C20	CONC	C/HDR	-	-	BLK	PTD	-	-	PL	PTD	9'-0"	-	MET	PTD	
GIRLS TOILET	C21	CONC	CERT	CERT	-	BLK	PTD	CERT	7'-2"	PL	PTD	9'-6"	PC	MET	PTD	SEE ELEV. THIS SHEET
STORAGE	C22	CONC	C/HDR	-	-	BLK	PTD	-	-	PL	PTD	9'-0"	-	MET	PTD	
PASSAGE	C23,C24	CONC	A.T.	RT	-	BLK	PTD	-	-	ACT	-	9'-6"	-	MET	PTD	
PLANETARIUM	C25	CONC	CARP	RT	-	BLK	PTD	-	-	ACT	-	VAR.	-	MET	PTD	
LECTURE	C26	CONC	CARP	RT	-	BLK	PTD	-	-	ACT	-	9'-6"	PC	MET	PTD	
BIOLOGY	C27	CONC	A.T.	RT	-	BLK	PTD	-	-	ACT	-	9'-6"	-	MET	PTD	
STORAGE	C28	CONC	C/HDR	-	-	BLK	PTD	-	-	PL	PTD	9'-0"	-	MET	PTD	
STORAGE	C29	CONC	C/HDR	RT	-	BLK	PTD	-	-	PL	PTD	9'-0"	-	MET	PTD	
STUDENT PROJECT	C30	CONC	A.T.	RT	-	BLK	PTD	-	-	ACT	-	9'-0"	-	MET	PTD	
STUDENT PROJECT	C31	CONC	A.T.	RT	-	BLK	PTD	-	-	ACT	-	9'-0"	-	MET	PTD	
SEMINAR	C32	CONC	A.T.	RT	-	BLK	PTD	-	-	ACT	-	9'-0"	-	MET	PTD	
STUDENT PROJECT	C33	CONC	A.T.	RT	-	BLK	PTD	-	-	ACT	-	9'-0"	-	MET	PTD	
STORAGE	C34	CONC	A.T.	RT	-	BLK	PTD	-	-	ACT	-	9'-0"	-	MET	PTD	
STUDENT ACTIVITIES	C35	CONC	A.T.	RT	-	BLK	PTD	-	-	ACT	-	9'-0"	-	MET	PTD	
STUDENT PROJECT	C36	CONC	A.T.	RT	-	BLK	PTD	-	-	ACT	-	9'-0"	-	MET	PTD	
STORAGE	C37	CONC	C/HDR	-	-	BLK	PTD	-	-	PL	PTD	9'-0"	-	MET	PTD	
PIPE SPACE	C38	CONC	C/HDR	-	-											
LECTURE	C39	CONC	A.T.	RT	-	BLK	PTD	-	-	ACT	-	15'-0"	-	MET	PTD	CONC RISERS & TREADS CARPET COVERED
STORAGE	C40	CONC	C/HDR			BLK	PTD			PL	PTD	VAR		MET	PTD	
HEAD HOUSE	C41	CONC	GT	GT	-	BLK	PTD	-	-	PL	PTD	9'-0"	-	MET	PTD	
GREENHOUSE	C42	CONC	C/HDR	-	-	BRK	BLK	PTD	-	-	-	-	-	AL	-	

ABBREVIATIONS

ACT. ACOUSTICAL TILE	C/HDR CONCRETE W/ HARDENER	S.GT. STRUCTURAL GLAZED TILE
ACP. ACOUSTICAL PLASTER	EXP. EXPOSED	SL. SLATE
A.T. ASPHALT TILE	MET. METAL	TERR. TERRAZZO
BLK. BLOCK	PTD. PAINTED	V.A.T. VINYL ASBESTOS TILE
BRK. BRICK	PL. PLASTER	V.T. VINYL TILE
CERT. CERAMIC TILE	QT. QUARRY TILE	WD. WOOD
CONC. CONCRETE	RT. RUBBER TILE	PC. PRECAST CONCRETE
		HGP. HARD GLAZED PAINT
		CARP. CARPET

ROOM FINISH SCHEDULE

ROOM NAME	ROOM NO.	SUB-FLOOR	FIN.FLOOR	BASE	FINISH	WALLS	FINISH	WAINSCOT	HEIGHT	CEILING	FINISH	HEIGHT	W. STOL	TRIM	FINISH	REMARKS
STAIRS	A, B	CONC	TERR	R.T.	-	BLK.	PTD.	H.G.P.	5'-0"	ACT.	-	9'-0"	-	MET.	PTD.	SEE PLAN & DETAILS SHEET A 40
STAIRS	C	CONC	TERR	STL.	-	BLK.	PTD.	-	-	ACT.	-	9'-0"	-	MET.	PTD.	SEE PLAN & DETAILS SHEET A 40
CORRIDOR	C100	CONC	TERR	CERT.	-	BLK.	PTD.	H.G.P.	5'-6"	ACT.	-	8'-6"	-	MET.	PTD.	
CORRIDOR	C101	CONC	TERR	CERT.	-	BLK.	PTD.	H.G.P.	5'-6"	ACT.	-	8'-6"	-	MET.	PTD.	
CORRIDOR	C102	CONC	TERR	CERT.	-	BLK.	PTD.	H.G.P.	5'-6"	ACT.	-	8'-6"	-	MET.	PTD.	
CORRIDOR	C103	CONC	TERR	CERT.	-	BLK.	PTD.	H.G.P.	5'-6"	ACT.	-	8'-6"	-	MET.	PTD.	
CORRIDOR	C104	CONC	TERR	CERT.	-	BLK.	PTD.	H.G.P.	5'-6"	ACT.	-	8'-6"	-	MET.	PTD.	
STUDENT STUDY	C105	CONC	CARP.	R.T.	-	BLK.	PTD.	H.G.P.	5'-6"	ACT.	-	9'-6"	PC	MET.	PTD.	
CHEMISTRY	C106	CONC	A.T.	R.T.	-	BLK.	PTD.	-	-	ACT.	-	9'-6"	PC.	MET.	PTD.	SEE 1/4" SCALE PLAN SHEET A-
CHEMISTRY	C106	CONC	A.T.	R.T.	-	BLK.	PTD.	-	-	ACT.	-	9'-6"	PC.	MET.	PTD.	SEE 1/4" SCALE PLAN SHEET A-
STORAGE	C107	CONC	A.T.	R.T.	-	BLK.	PTD.	-	-	ACT.	-	9'-6"	-	MET.	PTD.	
STORAGE	C109	CONC	C/HDR	R.T.	-	BLK.	PTD.	-	-	PL.	PTD.	9'-0"	-	MET.	PTD.	
STORAGE	C109	CONC	C/HDR	R.T.	-	BLK.	PTD.	-	-	PL.	PTD.	9'-0"	-	MET.	PTD.	
SCIENCE	C110	CONC	A.T.	R.T.	-	BLK.	PTD.	-	-	ACT.	-	9'-6"	PC.	MET.	PTD.	
STORAGE	C111	CONC	A.T.	R.T.	-	BLK.	PTD.	-	-	ACT.	-	9'-6"	-	MET.	PTD.	
STORAGE	C112	CONC	A.T.	R.T.	-	BLK.	PTD.	-	-	ACT.	-	9'-6"	-	MET.	PTD.	
PLANNING	C113	CONC	A.T.	R.T.	-	BLK.	PTD.	-	-	ACT.	-	9'-6"	PC	MET.	PTD.	SEE 1/4" SCALE PLAN SHEET A-
STORAGE	C114	CONC	C/HDR	-	-	BLK.	PTD.	-	-	PL.	PTD.	9'-0"	-	MET.	PTD.	
EARTH & SPACE	C115	CONC	A.T.	R.T.	-	BLK.	PTD.	-	-	ACT.	-	9'-6"	PC.	MET.	PTD.	SEE 1/4" SCALE PLAN SHEET A-
EARTH & SPACE	C117	CONC	A.T.	R.T.	-	BLK.	PTD.	-	-	ACT.	-	9'-6"	PC.	MET.	PTD.	SEE 1/4" SCALE PLAN SHEET A-
STORAGE	C116	CONC	A.T.	R.T.	-	BLK.	PTD.	-	-	ACT.	-	9'-6"	-	MET.	PTD.	
BOYS TOILET	C118	CONC	CERT.	CERT.	-	BLK.	PTD.	CERT.	7'-2"	PL.	PTD.	9'-6"	PC.	MET.	PTD.	SEE ELEV. SHEET A 13
JANITOR	C119	CONC	C/HDR	-	-	BLK.	PTD.	-	-	PL.	PTD.	9'-0"	-	MET.	PTD.	
GIRLS TOILET	C120	CONC	CERT.	CERT.	-	BLK.	PTD.	CERT.	7'-2"	PL.	PTD.	9'-6"	PC.	MET.	PTD.	SEE ELEV. SHEET A 13
STORAGE	C121	CONC	C/HDR	R.T.	-	BLK.	PTD.	-	-	PL.	PTD.	9'-0"	-	MET.	PTD.	
DELETED	C122	-	-	-	-	-	-	-	-	-	-	-	-	-	-	
STUDENT PROJECT	C123	CONC	A.T.	R.T.	-	BLK.	PTD.	-	-	ACT.	-	9'-6"	-	MET.	PTD.	
STORAGE	C124	CONC	A.T.	R.T.	-	BLK.	PTD.	-	-	ACT.	-	9'-6"	-	MET.	PTD.	
CHEMISTRY	C125	CONC	A.T.	R.T.	-	BLK.	PTD.	-	-	ACT.	-	9'-6"	PC	MET.	PTD.	SEE 1/4" SCALE PLAN SHEET A-
STORAGE	C126	CONC	C/HDR	R.T.	-	BLK.	PTD.	-	-	PL.	PTD.	9'-0"	-	MET.	PTD.	
STORAGE	C127	CONC	C/HDR	R.T.	-	BLK.	PTD.	-	-	PL.	PTD.	9'-0"	-	MET.	PTD.	
STORAGE	C128	CONC	A.T.	R.T.	-	BLK.	PTD.	-	-	ACT.	-	9'-0"	-	MET.	PTD.	
SEMINAR	C129	CONC	A.T.	R.T.	-	BLK.	PTD.	-	-	ACT.	-	9'-0"	-	MET.	PTD.	
STUDENT PROJECT	C130	CONC	A.T.	R.T.	-	BLK.	PTD.	-	-	ACT.	-	9'-0"	-	MET.	PTD.	
STORAGE	C131	CONC	A.T.	R.T.	-	BLK.	PTD.	-	-	ACT.	-	9'-0"	-	MET.	PTD.	
CONFERENCE	C132	CONC	A.T.	R.T.	-	BLK.	PTD.	-	-	ACT.	-	9'-0"	-	MET.	PTD.	
STUDENT PROJECT	C133	CONC	A.T.	R.T.	-	BLK.	PTD.	-	-	ACT.	-	9'-0"	-	MET.	PTD.	
STORAGE	C134	CONC	C/HDR	R.T.	-	BLK.	PTD.	-	-	PL.	PTD.	9'-0"	-	MET.	PTD.	
OFFICE	C135	CONC	C/HDR	R.T.	-	BLK.	PTD.	-	-	ACT.	-	9'-6"	-	MET.	PTD.	

ABBREVIATIONS

ACT. ACOUSTICAL TILE	C/HDR CONCRETE W/ HARDENER	S.G.T. STRUCTURAL GLAZED TILE	H.G.P. HARD GLAZED PAINT
AC.P. ACOUSTICAL PLASTER	EXP EXPOSED	SL SLATE	CARP. CARPET
A.T. ASPHALT TILE	MET. METAL	TERR TERRAZZO	
BLK. BLOCK	PTD PAINTED	V.A.T. VINYL ASBESTOS TILE	
BRK. BRICK	PL PLASTER	V.T. VINYL TILE	
CERT CERAMIC TILE	Q.T. QUARRY TILE	WD. WOOD	
CONC. CONCRETE	R.T. RUBBER TILE	PC PRECAST CONCRETE	

ROOM FINISH SCHEDULE

ROOM NAME	ROOM NO.	SUB-FLOOR	FIN-FLOOR	BASE	FINISH	WALLS	FINISH	WAINSCOT	HEIGHT	CEILING	FINISH	HEIGHT	W. STOOD	TRIM	FINISH	REMARKS
STAIRS	A, B	CONC	TERR	RT.	-	BLK	PTD.	H.G.P.	5'-0"	ACT.	-	9'-0"	-	MET.	PTD.	
CORRIDOR	E1	CONC	TERR	CERT.	-	BLK	PTD.	H.G.P.	5'-6"	ACT.	-	8'-6"	-	MET.	PTD.	
CORRIDOR	E2	CONC	TERR	CERT.	-	BLK	PTD.	H.G.P.	5'-6"	ACT.	-	8'-6"	-	MET.	PTD.	
CORRIDOR	E3	CONC	TERR	CERT.	-	BLK	PTD.	H.G.P.	5'-6"	ACT.	-	8'-6"	-	MET.	PTD.	
CLASSROOM	E4	CONC	A.T.	RT.	-	BLK	PTD.	-	-	ACT.	-	9'-6"	PC	MET.	PTD.	
CLASSROOM	E5	CONC	A.T.	RT.	-	BLK	PTD.	-	-	ACT.	-	9'-6"	PC	MET.	PTD.	
CLASSROOM	E10	CONC	A.T.	RT.	-	BLK	PTD.	-	-	ACT.	-	9'-6"	PC	MET.	PTD.	
SEMINAR	E11	CONC	A.T.	RT.	-	BLK	PTD.	-	-	ACT.	-	9'-0"	-	MET.	PTD.	
PLANNING OFFICE	E12A	CONC	A.T.	RT.	-	BLK	PTD.	-	-	ACT.	-	9'-6"	PC	MET.	PTD.	SEE 1/4" SCALE PLAN SHEET-A
CLASSROOM	E13	CONC	A.T.	RT.	-	BLK	PTD.	-	-	ACT.	-	9'-6"	PC	MET.	PTD.	
CLASSROOM	E14	CONC	A.T.	RT.	-	BLK	PTD.	-	-	ACT.	-	9'-6"	PC	MET.	PTD.	
STORAGE	E18	CONC	C/HDR	RT.	-	BLK	PTD.	-	-	PL.	PTD.	9'-0"	-	MET.	PTD.	
SOCIAL STUDIES LAB	E19	CONC	A.T.	RT.	-	BLK	PTD.	-	-	ACT.	-	9'-6"	PC	MET.	PTD.	SEE 1/4" SCALE PLAN SHEET-A
STORAGE	E20	CONC	C/HDR	RT.	-	BLK	PTD.	-	-	PL.	PTD.	9'-0"	-	MET.	PTD.	
SEMINAR	E21	CONC	A.T.	RT.	-	BLK	PTD.	-	-	ACT.	-	9'-6"	PC	MET.	PTD.	
CLASSROOM	E22	CONC	A.T.	RT.	-	BLK	PTD.	-	-	ACT.	-	9'-6"	PC	MET.	PTD.	
CLASSROOM	E23	CONC	A.T.	RT.	-	BLK	PTD.	-	-	ACT.	-	9'-6"	PC	MET.	PTD.	
CLASSROOM	E24	CONC	A.T.	RT.	-	BLK	PTD.	-	-	ACT.	-	9'-6"	PC	MET.	PTD.	
CLASSROOM	E25	CONC	A.T.	RT.	-	BLK	PTD.	-	-	ACT.	-	9'-6"	PC	MET.	PTD.	
CLASSROOM	E26	CONC	A.T.	RT.	-	BLK	PTD.	-	-	ACT.	-	9'-6"	PC	MET.	PTD.	
CLASSROOM	E27	CONC	A.T.	RT.	-	BLK	PTD.	-	-	ACT.	-	9'-0"	-	MET.	PTD.	
STUDIO	E28	CONC	A.T.	RT.	-	BLK	PTD.	-	-	EXP.	PTD.	-	-	MET.	PTD.	
CONTROL ROOM	E29	CONC	A.T.	RT.	-	BLK	PTD.	-	-	ACT.	-	9'-0"	-	MET.	PTD.	
STORAGE	E30	CONC	A.T.	RT.	-	BLK	PTD.	-	-	ACT.	-	9'-0"	-	MET.	PTD.	
BOYS TOILET	E31	CONC	CERT	CERT.	-	BLK	PTD.	CERT	7'-2"	PL.	PTD.	9'-0"	-	MET.	PTD.	SEE ELEVATIONS SHEET NO A-16
JANITOR	E32	CONC	C/HDR	-	-	BLK	PTD.	-	-	PL.	PTD.	9'-0"	-	MET.	PTD.	
GIRLS TOILET	E33	CONC	CERT	CERT.	-	BLK	PTD.	CERT	7'-2"	PL.	PTD.	9'-0"	-	MET.	PTD.	SEE ELEVATIONS SHEET NO A-16
LIBRARY	E34	CONC	CARP.	RT.	-	BLK	PTD.	-	-	ACT.	-	12'-6"	-	MET.	PTD.	SEE 1/4" SCALE PLAN SHEET-A
TAPE & VISUAL AID	E35	CONC	A.T.	RT.	-	BLK	PTD.	-	-	ACT.	-	9'-0"	-	MET.	PTD.	
DELETED	E36															
JANITOR	E38	CONC	C/HDR	-	-	BLK	PTD.	-	-	PL.	PTD.	9'-0"	-	MET.	PTD.	
CONFERENCE	E40	CONC	A.T.	RT.	-	BLK	PTD.	-	-	ACT.	-	9'-0"	-	MET.	PTD.	
ENTRANCE	E42	CONC	CARP.	RT.	-	BLK	PTD.	-	-	ACT.	-	9'-10"	-	MET.	PTD.	
OFFICE	E43	CONC	A.T.	RT.	-	BLK	PTD.	-	-	ACT.	-	9'-0"	-	MET.	PTD.	
WORK ROOM	E44	CONC	A.T.	RT.	-	BLK	PTD.	-	-	ACT.	-	9'-0"	-	MET.	PTD.	
STORAGE	E45	CONC	A.T.	RT.	-	BLK	PTD.	-	-	ACT.	-	9'-0"	-	MET.	PTD.	
PERIODICALS	E46	CONC	A.T.	RT.	-	BLK	PTD.	-	-	ACT.	-	9'-0"	-	MET.	PTD.	
REFERENCE	E47	CONC	A.T.	RT.	-	BLK	PTD.	-	-	ACT.	-	9'-0"	-	MET.	PTD.	
TYPING	E48	CONC	A.T.	RT.	-	BLK	PTD.	-	-	ACT.	-	8'-6"	-	MET.	PTD.	
STORAGE	E49	CONC	C/HDR	-	-	BLK	PTD.	-	-	PL.	PTD.	8'-0"	-	MET.	PTD.	
PASSAGE	E50	CONC	A.T.	RT.	-	BLK	PTD.	-	-	ACT.	-	9'-0"	-	MET.	PTD.	

ABBREVIATIONS

ACT. ACOUSTICAL TILE	C/HDR CONCRETE W/ HARDENER	SGT STRUCTURAL GLAZED TILE	HGP HARD GLAZED PAINT
AC.P ACOUSTICAL PLASTER	EXP EXPOSED	SL SLATE	CARP CARPET
A.T ASPHALT TILE	MET. METAL	TERR TERRAZZO	
BLK BLOCK	PTD PAINTED	VAT. VINYL ASBESTOS TILE	
BRK BRICK	PL PLASTER	V.T VINYL TILE	
CERT CERAMIC TILE	QT QUARRY TILE	WD WOOD	
CONC. CONCRETE	RT RUBBER TILE	PC PRECAST CONCRETE	

ROOM FINISH SCHEDULE

ROOM NAME	ROOM NO.	SUB-FLOOR	FIN FLOOR	BASE	FINISH	WALLS	FINISH	WAINSCOT	HEIGHT	CEILING	FINISH	HEIGHT	W. STOOD	TRIM	FINISH	REMARKS
STAIRS	A, B	CONC.	TERR.	R.T.	-	BLK.	PTD.	H.G.P.	5'-0"	ACT.	-	5'-0"	-	MET.	PTD.	
CORRIDOR	E100	CONC.	TERR.	CERT.	-	BLK.	PTD.	H.G.P.	5'-6"	ACT.	-	5'-6"	-	MET.	PTD.	
CORRIDOR	E101	CONC.	TERR.	CERT.	-	BLK.	PTD.	H.G.P.	5'-6"	ACT.	-	5'-6"	-	MET.	PTD.	
CORRIDOR	E102	CONC.	TERR.	CERT.	-	BLK.	PTD.	H.G.P.	5'-6"	ACT.	-	5'-6"	-	MET.	PTD.	
CORRIDOR	E103	CONC.	TERR.	CERT.	-	BLK.	PTD.	H.G.P.	5'-6"	ACT.	-	5'-6"	-	MET.	PTD.	
CLASSROOM	E104	CONC.	A.T.	R.T.	-	BLK.	PTD.	-	-	ACT.	-	5'-6"	PC	MET.	PTD.	
CLASSROOM	E105	CONC.	A.T.	R.T.	-	BLK.	PTD.	-	-	ACT.	-	5'-6"	PC	MET.	PTD.	
CLASSROOM	E106	CONC.	A.T.	R.T.	-	BLK.	PTD.	-	-	ACT.	-	5'-6"	PC	MET.	PTD.	
CLASSROOM	E107	CONC.	A.T.	R.T.	-	BLK.	PTD.	-	-	ACT.	-	5'-6"	PC	MET.	PTD.	
CLASSROOM	E108	CONC.	A.T.	R.T.	-	BLK.	PTD.	-	-	ACT.	-	5'-6"	PC	MET.	PTD.	
CLASSROOM	E109	CONC.	A.T.	R.T.	-	BLK.	PTD.	-	-	ACT.	-	5'-6"	PC	MET.	PTD.	
STORAGE	E111	CONC.	A.T.	R.T.	-	BLK.	PTD.	-	-	ACT.	-	5'-6"	PC	MET.	PTD.	
MATH LAB	E112	CONC.	A.T.	R.T.	-	BLK.	PTD.	-	-	ACT.	-	5'-6"	PC	MET.	PTD.	
MATH MODEL LAB	E113	CONC.	A.T.	R.T.	-	BLK.	PTD.	-	-	ACT.	-	5'-6"	PC	MET.	PTD.	
STORAGE	E114	CONC.	S/HDR.	R.T.	-	BLK.	PTD.	-	-	PL.	PTD.	5'-0"	-	MET.	PTD.	
CLASSROOM	E115	CONC.	A.T.	R.T.	-	BLK.	PTD.	-	-	ACT.	-	5'-6"	PC	MET.	PTD.	
CLASSROOM	E116	CONC.	A.T.	R.T.	-	BLK.	PTD.	-	-	ACT.	-	5'-6"	PC	MET.	PTD.	
JANITOR	E117	CONC.	A.T.	R.T.	-	BLK.	PTD.	-	-	ACT.	-	5'-6"	PC	MET.	PTD.	
JANITOR	E118	CONC.	S/HDR.	-	-	BLK.	PTD.	-	-	PL.	PTD.	5'-0"	-	MET.	PTD.	
WOMENS TOILET	E119	CONC.	CERT.	CERT.	-	BLK.	PTD.	CERT.	7'-2"	PL.	PTD.	5'-6"	-	MET.	PTD.	
MENS TOILET	E120	CONC.	CERT.	CERT.	-	BLK.	PTD.	CERT.	7'-2"	PL.	PTD.	5'-6"	PC.	MET.	PTD.	
STAFF LOUNGE	E121	CONC.	CARP.	R.T.	-	BLK.	PTD.	-	-	ACT.	-	5'-6"	PC	MET.	PTD.	
SEMINAR	E122	CONC.	A.T.	R.T.	-	BLK.	PTD.	-	-	ACT.	-	5'-6"	-	MET.	PTD.	
CLASSROOM	E123	CONC.	A.T.	R.T.	-	BLK.	PTD.	-	-	ACT.	-	5'-6"	PC	MET.	PTD.	
CLASSROOM	E124	CONC.	A.T.	R.T.	-	BLK.	PTD.	-	-	ACT.	-	5'-6"	PC	MET.	PTD.	
CLASSROOM	E125	CONC.	A.T.	R.T.	-	BLK.	PTD.	-	-	ACT.	-	5'-6"	PC	MET.	PTD.	
CLASSROOM	E126	CONC.	A.T.	R.T.	-	BLK.	PTD.	-	-	ACT.	-	5'-6"	PC	MET.	PTD.	
CLASSROOM	E127	CONC.	A.T.	R.T.	-	BLK.	PTD.	-	-	ACT.	-	5'-6"	PC	MET.	PTD.	
BOYS TOILET	E128	CONC.	CERT.	CERT.	-	BLK.	PTD.	CERT.	7'-2"	PL.	PTD.	5'-0"	-	MET.	PTD.	SEE ELEVATIONS SHEET #A-16
JANITOR	E129	CONC.	S/HDR.	-	-	BLK.	PTD.	-	-	PL.	PTD.	5'-0"	-	MET.	PTD.	
GIRLS TOILET	E130	CONC.	CERT.	CERT.	-	BLK.	PTD.	CERT.	7'-2"	PL.	PTD.	5'-0"	-	MET.	PTD.	SEE ELEVATIONS SHEET #A-16
READING CLASSROOM	E131	CONC.	A.T.	R.T.	-	BLK.	PTD.	-	-	ACT.	-	5'-6"	-	MET.	PTD.	
PLANNING & OFFICE	E132	CONC.	A.T.	R.T.	-	BLK.	PTD.	-	-	ACT.	-	5'-6"	-	MET.	PTD.	
STORAGE	E133	CONC.	A.T.	R.T.	-	BLK.	PTD.	-	-	ACT.	-	5'-6"	-	MET.	PTD.	
STORAGE	E134	CONC.	A.T.	R.T.	-	BLK.	PTD.	-	-	ACT.	-	5'-6"	-	MET.	PTD.	
TYPING	E135	CONC.	CARP.	R.T.	-	BLK.	PTD.	-	-	ACT.	-	5'-6"	-	MET.	PTD.	
TYPING	E136	CONC.	CARP.	R.T.	-	BLK.	PTD.	-	-	ACT.	-	5'-6"	-	MET.	PTD.	
TYPING	E137	CONC.	CARP.	R.T.	-	BLK.	PTD.	-	-	ACT.	-	5'-6"	-	MET.	PTD.	
OFFICE PRACTICE	E138	CONC.	CARP.	R.T.	-	BLK.	PTD.	-	-	ACT.	-	5'-6"	-	MET.	PTD.	
PASSAGE	E139	CONC.	A.T.	R.T.	-	BLK.	PTD.	-	-	ACT.	-	5'-6"	-	MET.	PTD.	
STORAGE	E140	CONC.	A.T.	R.T.	-	BLK.	PTD.	-	-	ACT.	-	5'-6"	-	MET.	PTD.	
STORAGE	E141	CONC.	A.T.	R.T.	-	BLK.	PTD.	-	-	ACT.	-	5'-6"	-	MET.	PTD.	
GIRLS TOILET	E142	CONC.	CERT.	CERT.	-	BLK.	PTD.	CERT.	7'-2"	PL.	PTD.	5'-0"	-	MET.	PTD.	SEE ELEVATIONS SHEET #A-16
JANITOR	E143	CONC.	S/HDR.	-	-	BLK.	PTD.	-	-	PL.	PTD.	5'-0"	-	MET.	PTD.	
BOYS TOILET	E144	CONC.	CERT.	CERT.	-	BLK.	PTD.	CERT.	7'-2"	PL.	PTD.	5'-0"	-	MET.	PTD.	SEE ELEVATIONS SHEET #A-16
DELETED	E145															
PLANNING & OFFICE	E146	CONC.	A.T.	R.T.	-	BLK.	PTD.	-	-	ACT.	-	5'-6"	-	MET.	PTD.	
INDIVIDUAL READING	E147	CONC.	A.T.	R.T.	-	BLK.	PTD.	-	-	ACT.	-	5'-6"	-	MET.	PTD.	

ABBREVIATIONS

ACT. ACOUSTICAL TILE	C/HDR. CONCRETE W/ HARDENER	S.G.T. STRUCTURAL GLAZED TILE	H.G.P. HARD GLAZED PAINT
ACP. ACOUSTICAL PLASTER	EXP. EXPOSED	SL. SLATE	CARP. CARPET
A.T. ASPHALT TILE	MET. METAL	TERR. TERRAZZO	
BLK. BLOCK	PTD. PAINTED	V.A.T. VINYL ASBESTOS TILE	
BRK. BRICK	PL. PLASTER	V.T. VINYL TILE	
CERT. CERAMIC TILE	Q.T. QUARRY TILE	WD. WOOD	
CONC. CONCRETE	R.T. RUBBER TILE	PC. PRECAST CONCRETE	

ROOM NAME	ROOM FINISH SCHEDULE													REMARKS		
	ROOM NO.	SUB-FLOOR	FLOOR	BASE	FINISH	WALLS	FINISH	WAINSCOT	HEIGHT	CEILING	FINISH	HEIGHT	W. STDL		TRIM	FINISH
STAIRS	4H4J	CONC	TERR	CERT		BLK	HGR			PL	PTD	VAR		MET	PTD	SEE STAIR PLANS
LOBBY	F1	CONC	TERR	SLATE		BLK				ACT.		7'-10"		MET	PTD	
CORRIDOR	F2 D FG	CONC	TERR	CERT		BLK	PTD	H.G.P.	6'-6"	ACT.		8'-0"		MET	PTD	W.H.S.P. IN CORE. RS TO BE 2'-6" HIGH @ LOWER LEVEL. GUIDE TO HAVE NEARBY TERRAZZO
CORRIDOR	F14 F8	CONC	TERR	CERT		BLK	HGR			ACT.		8'-0"		MET	PTD	
COAT STORAGE	F9	CONC	A.T.	R.T.		BLK	PTD			ACT.		9'-6"		MET	PTD	
CONCESSION & TICKET BOOTH	F10	CONC	A.T.	R.T.		BLK	PTD			PL	PTD	8'-6"		MET	PTD	
CONFERENCE	F11	CONC	CARP	R.T.		WD.				ACT.		9'-6"		MET	PTD	
PRINCIPAL OFFICE	F12	CONC	CARP	R.T.		WD.				ACT.		9'-6"		MET	PTD	
OFFICE	F13 F16	CONC	CARP	R.T.		BLK	PTD			ACT.		9'-6"	P.C.	MET	PTD	
WAITING	F17	CONC	CARP	R.T.		BLK	PTD			ACT.		9'-6"		MET	PTD	
CLERKS	F18	CONC	CARP	R.T.		BLK	PTD			ACT.		9'-6"		MET	PTD	
STORAGE	F19	CONC	A.T.	R.T.		BLK	PTD			ACT.		9'-6"		MET	PTD	
VAULT	F20	CONC	A.T.	R.T.		BLK	PTD			CONC	PTD	8'-6"		MET	PTD	
MACHINE ROOM	F21	CONC	A.T.	R.T.		BLK	PTD			ACT.		9'-6"	P.C.	MET	PTD	
PASSAGE	F22 F24	CONC	CARP	R.T.		BLK	PTD			ACT.		9'-6"		MET	PTD	
CLOSET	F23	CONC	CARP	R.T.		BLK	PTD			ACT.		8'-6"		MET	PTD	
CONFERENCE	F25	CONC	CARP	R.T.		WD.				ACT.		9'-6"		MET	PTD	
WOMEN'S TOILET	F26	CONC	CERT	CERT		BLK	PTD	CERT	4'-6"	PL	PTD	8'-6"		MET	PTD	
MEN'S TOILET	F27	CONC	CERT	CERT		BLK	PTD	CERT	4'-6"	PL	PTD	8'-6"		MET	PTD	
GUIDANCE OFFICE	F28 F29	CONC	CARP	R.T.		BLK	PTD			ACT.		9'-6"	P.C.	MET	PTD	+ P.C. STUOLS IN RMS. F28 TO F32 ONLY
CLERKS & WAITING	F36	CONC	CARP	R.T.		BLK	PTD			ACT.		9'-6"		MET	PTD	
PASSAGE	F37	CONC	CARP	R.T.		BLK	PTD			ACT.		9'-6"		MET	PTD	
STORAGE	F38 F39	CONC	CARP	R.T.		MET				ACT.		9'-6"		MET	PTD	
CLOSET	F39	CONC	CARP	R.T.		MET				ACT.		9'-6"		MET	PTD	
STORAGE	F40	CONC	A.T.	R.T.		BLK	PTD			ACT.		7'-6"		MET	PTD	
MUSIC CLASSROOM	F41 F42	CONC	CARP	R.T.		BLK	PTD			ACT.		9'-6"	P.C.	MET	PTD	ACT. DOWN TO HEAD OF DOOR FRAME & WALLS ONLY
INSTRUMENT & UNIFORM STORAGE	F43	CONC	A.T.	R.T.		BLK	PTD			ACT.		9'-6"		MET	PTD	
BAND ROOM	F44	CONC	A.T.	R.T.		BLK	PTD			ACT.		12'-0"		MET	PTD	RUBBER RISERS & LOGGING
INSTRUCTOR'S OFFICE	F45	CONC	A.T.	R.T.		BLK	PTD			ACT.		9'-6"		MET	PTD	
BAND PRACTICE	F46 F48	CONC	CARP	R.T.		BLK	PTD			ACT.		9'-6"		MET	PTD	ACT. DOWN TO HEAD OF DOOR FRAME & ALL WALLS
CHORAL PRACTICE	F49 F50	CONC	CARP	R.T.		BLK	PTD			ACT.		9'-6"		MET	PTD	ACT. DOWN TO HEAD OF DOOR FRAME & ALL WALLS
CHORAL ROOM	F51	CONC	A.T.	R.T.		BLK	PTD			ACT.		12'-0"		MET	PTD	RUBBER RISERS & LOGGING
ENTRY	F52 F53	CONC	A.T.	R.T.		BLK	PTD	H.G.P.	3'-2"	ACT.		9'-6"		MET	PTD	
JANITOR	F54	CONC	A.T.	R.T.		BLK	PTD			PL	PTD	8'-6"		MET	PTD	
DRESSING ROOM	F55 F56	CONC	A.T.	R.T.		BLK	PTD	H.G.P.	3'-2"	ACT.		9'-6"		MET	PTD	
GIRLS TOILET	F57	CONC	CERT	CERT		BLK	PTD	CERT	4'-6"	PL	PTD	9'-6"		MET	PTD	SEE ELEVATION SHEET NO. A-18
BOY'S TOILET	F58	CONC	CERT	CERT		BLK	PTD	CERT	4'-6"	PL	PTD	9'-6"		MET	PTD	SEE ELEVATION SHEET NO. A-18
STORAGE	F59 F60	CONC	A.T.	R.T.		BLK	PTD	H.G.P.	3'-2"	ACT.		9'-6"		MET	PTD	
PLATFORM STORAGE	F61	CONC	WDR			BLK	PTD			PL	PTD	22'-0"		MET	PTD	
PLATFORM	F62	CONC	WD.	WD.	NAT.	BLK	PTD			EXP	PTD			MET	PTD	
CHAIR STORAGE	F63	CONC	WDR			BLK	PTD			PL	PTD	9'-6"		MET	PTD	
CHAIR STORAGE	F64	CONC	WDR			BLK	PTD			PL	PTD	9'-6"		MET	PTD	
PASSAGE	F65	CONC	WDR			BLK	PTD			PL	PTD	9'-6"		MET	PTD	+ 2'-0" 9'-6" FROM BOTH LEVELS
PASSAGE	F66 F67	CONC	A.T.	R.T.		BLK	PTD			ACT.		9'-6"		MET	PTD	+ 2'-0" 9'-6" FROM BOTH LEVELS
AUDITORIUM	F68	CONC	CARP	R.T.		SEE ELEV. SHEET				ACT.		VAR.		MET	PTD	
LECTURE	F69 F70	CONC	CARP	R.T.		SEE ELEV. SHEET				ACT.		VAR.		MET	PTD	
VESTIBULE	F71	CONC	TERR	SLATE		BLK				ACT.		7'-10"		MET	PTD	
INCINERATOR	F72	CONC	WDR			BLK	PTD			PL	PTD	9'-6"		MET	PTD	

MAIN FLOOR SECTION F

ROOM NAME	ROOM FINISH SCHEDULE													REMARKS		
	ROOM NO.	SUB-FLOOR	FLOOR	BASE	FINISH	WALLS	FINISH	WAINSCOT	HEIGHT	CEILING	FINISH	HEIGHT	W. STDL		TRIM	FINISH
CORRIDOR & ALCOVE	F100	CONC	TERR	CERT		BLK	PTD	H.G.P.	6'-6"	ACT.		8'-0"		MET	PTD	
ALCOVE	F101	CONC	TERR	CERT		BLK	PTD	H.G.P.	6'-6"	ACT.		8'-0"		MET	PTD	
CORRIDOR	F102 F108	CONC	TERR	CERT		BLK	PTD	H.G.P.	6'-6"	ACT.		8'-0"		MET	PTD	
STORAGE	F109 F110	CONC	WDR			BLK	PTD			PL	PTD	8'-6"		MET	PTD	
WAITING	F111	CONC	A.T.	R.T.		BLK	PTD			ACT.		9'-6"		MET	PTD	
NURSERY	F112 F113	CONC	A.T.	R.T.		BLK	PTD			ACT.		9'-6"		MET	PTD	
AUDIO ROOM	F112	CONC	A.T.	R.T.		BLK	PTD			ACT.		8'-6"		MET	PTD	
PASSAGE	F113	CONC	A.T.	R.T.		BLK	PTD			ACT.		9'-6"		MET	PTD	
CLOSET	F114	CONC	A.T.	R.T.		BLK	PTD			ACT.		8'-6"		MET	PTD	
STORAGE	F115	CONC	A.T.	R.T.		BLK	PTD			ACT.		8'-6"		MET	PTD	
EXAMINATION ROOM	F116	CONC	A.T.	R.T.		BLK	PTD			ACT.		9'-6"	P.C.	MET	PTD	
DRESSING	F117 F118	CONC	A.T.	R.T.		BLK	PTD			ACT.		9'-6"		MET	PTD	
TOILET	F119	CONC	CERT	CERT		BLK	PTD	CERT	4'-6"	PL	PTD	8'-6"		MET	PTD	
COTS	F120	CONC	A.T.	R.T.		BLK	PTD			ACT.		9'-6"	P.C.	MET	PTD	
COT	F121	CONC	A.T.	R.T.		BLK	PTD			ACT.		9'-6"		MET	PTD	
PASSAGE	F122	CONC	A.T.	R.T.		BLK	PTD			ACT.		9'-6"		MET	PTD	
HEALTH CLASSROOM	F123 TO F128	CONC	A.T.	R.T.		BLK	PTD			ACT.		9'-6"	P.C.	MET	PTD	
SPECIAL EDUCATION	F129	CONC	A.T.	R.T.		BLK	PTD			ACT.		9'-6"	P.C.	MET	PTD	
STORAGE	F129	CONC	A.T.	R.T.		BLK	PTD			ACT.		9'-6"		MET	PTD	
CLOTHING LABORATORY	F130 & F140	CONC	A.T.	R.T.		BLK	PTD			ACT.		9'-6"	P.C.	MET	PTD	
FOOD LABORATORY	F131 F132	CONC	A.T.	R.T.		BLK	PTD			ACT.		9'-6"	P.C.	MET	PTD	
DINING	F132	CONC	CARP	R.T.		BLK	PTD			ACT.		9'-6"	P.C.	MET	PTD	
KITCHEN LAUNDRY	F133	CONC	A.T.	R.T.		BLK	PTD			ACT.		9'-6"	P.C.	MET	PTD	
LIVING	F134	CONC	CARP	R.T.		BLK	PTD			ACT.		9'-6"		MET	PTD	
CHILD CARE	F135	CONC	CARP	R.T.		BLK	PTD			ACT.		9'-6"		MET	PTD	
TOILET	F136	CONC	CERT	CERT		BLK	PTD	CERT	4'-6"	PL	PTD	8'-6"		MET	PTD	
STORAGE	F137	CONC	A.T.	R.T.		BLK	PTD			ACT.		8'-6"		MET	PTD	
DISPLAY	F138	CONC	WD.	WD.	NAT.	SEE ELEV. SHEET				PL	PTD	9'-6"		MET	PTD	
STORAGE	F139 F142	CONC	WDR			BLK	PTD			EXP	PTD			MET	PTD	
ORGAN CHAMBER	F143 F144	CONC	WDR			BLK	PTD			CONC	PTD	8'-0"		MET	PTD	

BALCONY SECTION F

ROOM NAME	ROOM FINISH SCHEDULE													REMARKS		
	ROOM NO.	SUB-FLOOR	FLOOR	BASE	FINISH	WALLS	FINISH	WAINSCOT	HEIGHT	CEILING	FINISH	HEIGHT	W. STDL		TRIM	FINISH
PASSAGE	F200 & F201	CONC	CARP	R.T.		BLK	PTD	H.G.P.	6'-6"	ACT.		9'-6"		MET	PTD	
PASSAGE	F202 & F203	CONC	WDR			BLK	PTD			PL	PTD	10'-0"		MET	PTD	
SPOT LIGHT BOOTH	F204	CONC	WDR			BLK	PTD			PL	PTD	10'-0"		MET	PTD	
LECTURE	F205 & F206	CONC	CARP	R.T.		SEE ELEV. SHEET				ACT.		VAR.		MET	PTD	

ABBREVIATIONS

- | | | | |
|-------------------------|----------------------------|-----------------------------|-----------------------|
| ACT. ACOUSTICAL TILE | C/WDR CONCRETE W/ HARDENER | SGT. STRUCTURAL GLAZED TILE | WAT. NATURAL |
| ACP. ACOUSTICAL PLASTER | EXP. EXPOSED | SL. SLATE | P.C. PRECAST CONCRETE |
| A.T. ASPHALT TILE | MET. METAL | TERR. TERRAZZO | CARP. CARPET |
| BLK. BLACK | PTD. PAINTED | X.A.T. VINYL ASBESTOS TILE | |
| BRK. BRICK | PL. PLASTER | V.T. VINYL TILE | |
| CERT. CERAMIC TILE | Q.T. QUARRY TILE | WD. WOOD | |
| CONC. CONCRETE | R.T. RUBBER TILE | H.G.P. HARD GLAZE PAINT | |

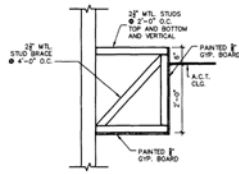

2 SOFFIT DETAIL
1/4" = 1'-0"

REFLECTED CEILING LEGEND	
	CEILING DIFFUSERS SEE MECHANICAL DRGS.
	NEW 2x2 FLUORESCENT FIXTURE
	NEW 2x4 FLUORESCENT FIXTURE
	NEW 1x4 FLUORESCENT FIXTURE
	NEW 1x1 FLUORESCENT FIXTURE
	NEW CEILING SUSPENSION SYSTEM AND NEW ACOUSTICAL CEILING TILES REMOVE EXISTING SUSPENDED CEILING SYSTEM AND ACOUSTICAL CEILING TILES WHERE NEW CEILING OCCURS IN EXISTING SPACE
	PLASTER CEILING ON NEW SUSPENSION SYSTEM



KEY PLAN
N.T.S.

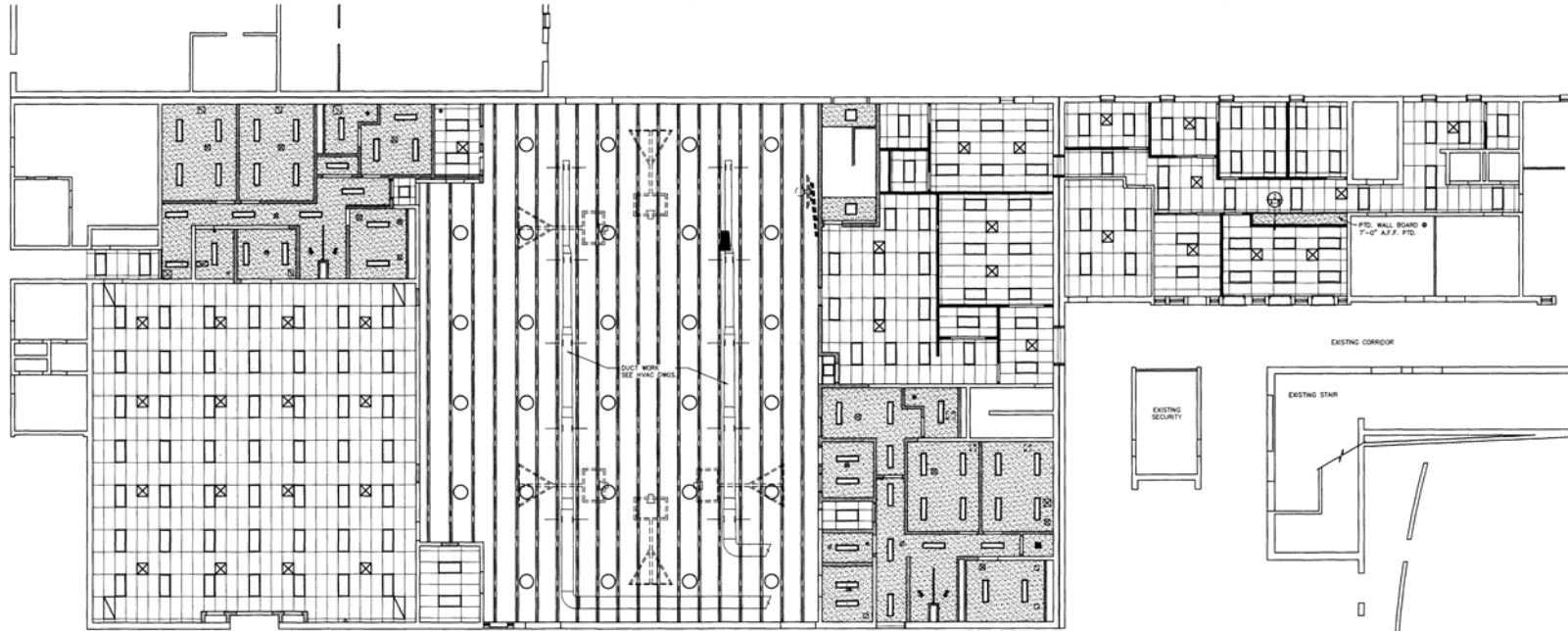

1 PARTIAL FIRST FLOOR PLAN
REFLECTED CEILING PLAN
1/8" = 1'-0"

THIS DRAWING IS THE PROPERTY OF ARCHITECTS ASSOCIATES INCORPORATED. IT IS TO BE USED ONLY FOR THE PROJECT AND SITE SPECIFICALLY IDENTIFIED HEREON. IT IS NOT TO BE REPRODUCED, COPIED, OR IN ANY MANNER USED WITHOUT THE WRITTEN CONSENT OF ARCHITECTS ASSOCIATES INCORPORATED.

GENERAL NOTES

- DO NOT SCALE DRAWINGS TO ESTABLISH DIMENSIONS.
- CONTRACTOR SHALL VERIFY ALL DIMENSIONS AND CONDITIONS IN THE FIELD. THE CONTRACTOR SHALL NOTIFY THE OWNER OF ANY DISCREPANCIES BEFORE PROCEEDING WITH THE WORK.
- SEE MECHANICAL DRAWINGS FOR HVAC WORK AND SEE ELECTRICAL DRAWINGS FOR LIGHTING.



DONALD P. BONNETT III 10544
MEMBER OF THE AMERICAN
INSTITUTE OF ARCHITECTS



BONNETT ASSOCIATES INCORPORATED
ARCHITECTS - PLANNERS
ENGINEERS - PROJECT MANAGERS
220 BALDWIN TOWER
1510 CHESTER PIKE
EDDYBORO, PENNSYLVANIA 19022
TELEPHONE: 610 447 1200
FAX: 610 447 1209

CLIENT:
NORTH PENN SCHOOL DISTRICT
EDUCATIONAL SERVICE CENTER
401 EAST HANCOCK STREET
LANDDALE, PA 19448
PROJECT NAME:
NATORIUM & DATA CENTER
ALTERATIONS AT
NORTH PENN HIGH SCHOOL
1340 VALLEY FORGE ROAD
LANDDALE, PA 19448

DRAWING NAME:
FIRST FLOOR
REFLECTED CEILING PLAN

DATE:
3/7/2005

SCALE:
AS NOTED

DRAWN BY:
CB

CHECKED BY:
BA

PROJECT NUMBER:
2004133

CADD FILE:
2004133A08_A09

DRAWING NUMBER:
A-8

THIS DRAWING IS THE PROPERTY OF AND CONTAINS
 INFORMATION PROPRIETARY TO
 BONNETT ASSOCIATES, INC. UNAUTHORIZED REPRODUCTION,
 PHOTOCOPYING, OR ANY INFORMATION, IN ANY
 MANNER WITHOUT WRITTEN CONSENT,

GENERAL NOTES

1. DO NOT SCALE DRAWINGS TO ESTABLISH DIMENSIONS.
2. CONTRACTOR SHALL VERIFY ALL DIMENSIONS AND CONDITIONS IN THE FIELD. THE CONTRACTOR SHALL NOTIFY THE OWNER OF ANY DISCREPANCIES BEFORE PROCEEDING WITH THE WORK.
3. SEE MECHANICAL DRAWINGS FOR HVAC WORK AND SEE ELECTRICAL DRAWINGS FOR LIGHTING.



KEY PLAN
N.T.S.

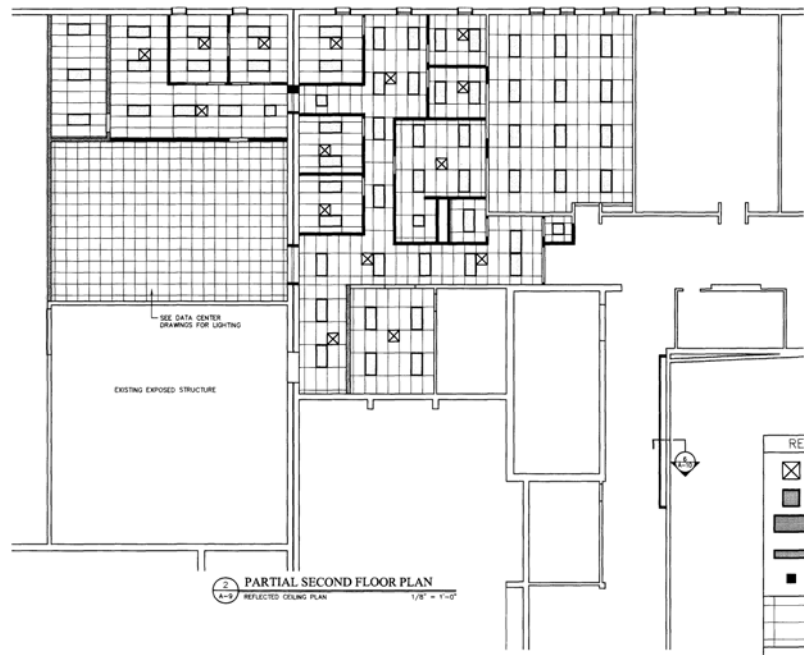

2 PARTIAL SECOND FLOOR PLAN
 REFLECTED CEILING PLAN 1/8" = 1'-0"

REFLECTED CEILING LEGEND	
	CEILING DIFFUSERS SEE MECHANICAL DWGS.
	NEW 2x2 FLUORESCENT FIXTURE
	NEW 2x4 FLUORESCENT FIXTURE
	NEW 1x4 FLUORESCENT FIXTURE
	NEW 1x1 FLUORESCENT FIXTURE
	NEW CEILING SUSPENSION SYSTEM AND NEW ACOUSTICAL CEILING TILES REMOVE EXISTING SUSPENDED CEILING SYSTEM AND ACOUSTICAL CEILING TILES WHERE NEW CEILING OCCURS IN EXISTING SPACE
	PLASTER CEILING OR NEW SUSPENSION SYSTEM

DONALD P. BONNETT III 10546
 MEMBER OF THE AMERICAN
 INSTITUTE OF ARCHITECTS

BA
BONNETT ASSOCIATES INCORPORATED
 ARCHITECTS • PLANNERS
 ENGINEERS • PRODUCT MANAGERS
 220 BALDRON TOWER
 1516 CHESTER PIKE
 EDWARDSVILLE, PENNSYLVANIA 19022
 TELEPHONE: 610-447-4200
 FAX: 610-447-1229

CLIENT:
 NORTH PENN. SCHOOL DISTRICT
 EDUCATIONAL SERVICE CENTER
 401 EAST HANCOCK STREET
 LANSDALE, PA 18446
 PROJECT NAME:
 NATORATORIUM & DATA CENTER
 ALTERATIONS AT
 NORTH PENN. HIGH SCHOOL
 1340 VALLEY FORGE ROAD
 LANSDALE, PA 18446
 DRAWING NAME:
 SECOND FLOOR
 REFLECTED CEILING PLAN

DATE:
 3/7/2005
 SCALE:
 AS NOTED
 DRAWN BY:
 CB
 CHECKED BY:
 BA
 PROJECT NUMBER:
 2004133
 CAD FILE:
 2004133A04_A09
 DRAWING NUMBER:

A-9

ROOM FINISH SCHEDULE

ROOM NAME	ROOM NO.	SUB-FLOOR	FIN-FLOOR	BASE	FINISH	WALLS	FINISH	WAINSCOT	HEIGHT	CEILING	FINISH	HEIGHT	W. STOL.	TRIM	FINISH	REMARKS
CORRIDOR	H1H2	CONC.	TERR.	CERT.	-	BLK.	PTD.	H.G.P.	7'-2"	ACT.	-	9'-6"	-	MET.	PTD.	
CORRIDOR	H8	CONC.	TERR.	CERT.	-	BLK.	PTD.	H.G.P.	7'-2"	ACT.	-	9'-6"	-	MET.	PTD.	
DARK ROOM	H4	CONC.	A.T.	R.T.	-	BLK.	PTD.	-	-	EXP.	PTD.	-	-	MET.	PTD.	
POWER MECHANICS	H5	CONC.	A.T.	R.T.	-	BLK.	PTD.	-	-	EXP.	PTD.	-	-	MET.	PTD.	
GRAPHIC ARTS	H6	CONC.	A.T.	R.T.	-	BLK.	PTD.	-	-	EXP.	PTD.	-	P.C.	MET.	PTD.	
STORAGE	H7	CONC.	A.T.	R.T.	-	BLK.	PTD.	-	-	PL.	PTD.	9'-0"	-	MET.	PTD.	
DRAFTING	H8	CONC.	A.T.	R.T.	-	BLK.	PTD.	-	-	ACT.	-	9'-6"	P.C.	MET.	PTD.	
WOOD SHOP	H9	CONC.	A.T.	R.T.	-	BLK.	PTD.	-	-	EXP.	PTD.	-	P.C.	MET.	PTD.	
FINISHING ROOM	H10	CONC.	A.T.	R.T.	-	BLK.	PTD.	-	-	EXP.	PTD.	-	-	MET.	PTD.	
PLANNING	H11	CONC.	A.T.	R.T.	-	BLK.	PTD.	-	-	EXP.	PTD.	-	-	MET.	PTD.	
STORAGE	H12 H13	CONC.	A.T.	R.T.	-	BLK.	PTD.	-	-	EXP.	PTD.	-	-	MET.	PTD.	
METAL SHOP	H14	CONC.	A.T.	R.T.	-	BLK.	PTD.	-	-	EXP.	PTD.	-	P.C.	MET.	PTD.	
DRIVERS ED.	H15	CONC.	A.T.	R.T.	-	BLK.	PTD.	-	-	ACT.	-	9'-6"	-	MET.	PTD.	
RECEIVING	H16	CONC.	C/HR	-	-	BLK.	PTD.	-	-	PL.	PTD.	18'-2 1/2"	-	MET.	PTD.	
MECHANICAL EQUIPMENT	H17	CONC.	C/HR	-	-	BLK.	PTD.	-	-	PL.	PTD.	18'-2 1/2"	-	MET.	PTD.	
OFFICE	H18	CONC.	A.T.	R.T.	-	BLK.	PTD.	-	-	PL.	PTD.	9'-0"	-	MET.	PTD.	
SHOWER	H19	CONC.	CERT.	CERT.	-	BLK.	CERT.	-	-	PL.	PTD.	9'-0"	-	MET.	PTD.	SEE LARGE SCALE PLAN THIS SHEET
GIRLS TOILET	H20	CONC.	CERT.	CERT.	-	BLK.	PTD.	CERT.	7'-2"	PL.	PTD.	9'-0"	-	MET.	PTD.	SEE ELEVATIONS THIS SHEET
LOCKER ROOM	H21	CONC.	CERT.	CERT.	-	BLK.	PTD.	H.G.P.	7'-2"	PL.	PTD.	9'-0"	-	MET.	PTD.	SEE ELEVATIONS THIS SHEET
JANITOR	H22	CONC.	C/HR	-	-	BLK.	PTD.	-	-	PL.	PTD.	9'-0"	-	MET.	PTD.	
TEAM LECTURE	H23	CONC.	CERT.	CERT.	-	BLK.	PTD.	H.G.P.	7'-2"	PL.	PTD.	9'-0"	-	MET.	PTD.	
UNIFORM DRYING	H24	CONC.	C/HR	-	-	BLK.	PTD.	-	-	PL.	PTD.	9'-0"	-	MET.	PTD.	
PASSAGE	H25	CONC.	CERT.	CERT.	-	BLK.	PTD.	H.G.P.	7'-2"	PL.	PTD.	9'-0"	-	MET.	PTD.	
STORAGE	H26	CONC.	A.T.	R.T.	-	BLK.	PTD.	-	-	PL.	PTD.	9'-0"	-	MET.	PTD.	
GIRLS TOILET	H27	CONC.	CERT.	CERT.	-	BLK.	PTD.	CERT.	7'-2"	PL.	PTD.	9'-0"	-	MET.	PTD.	SEE ELEVATIONS THIS SHEET
INDIVIDUAL SHOWERS	H28	CONC.	CERT.	CERT.	-	BLK.	CERT.	-	-	PL.	PTD.	8'-0"	-	MET.	PTD.	SEE LARGE SCALE PLAN THIS SHEET
STORAGE	H29	CONC.	C/HR	-	-	BLK.	PTD.	-	-	PL.	PTD.	9'-0"	-	MET.	PTD.	
TOILET & SHOWER	H30	CONC.	CERT.	CERT.	-	BLK.	PTD.	CERT.	7'-2"	PL.	PTD.	9'-0"	-	MET.	PTD.	
OFFICE	H31	CONC.	CERT.	CERT.	-	BLK.	PTD.	-	-	PL.	PTD.	9'-0"	-	MET.	PTD.	
ISSUE CLOSETS	H32 H33	CONC.	CERT.	CERT.	-	BLK.	PTD.	-	-	PL.	PTD.	8'-0"	-	MET.	PTD.	
PASSAGE	H34	CONC.	CERT.	CERT.	-	BLK.	PTD.	H.G.P.	7'-2"	PL.	PTD.	9'-0"	-	MET.	PTD.	
ENTRANCE	H35	CONC.	CERT.	CERT.	-	BLK.	PTD.	-	-	PL.	PTD.	9'-0"	-	MET.	PTD.	
MUD ROOM	H36	CONC.	C/HR	-	-	BLK.	PTD.	-	-	PL.	PTD.	9'-0"	-	MET.	PTD.	
TOWEL STORAGE	H37	CONC.	A.T.	R.T.	-	BLK.	PTD.	-	-	PL.	PTD.	9'-0"	-	MET.	PTD.	
SHOWER	H38	CONC.	CERT.	CERT.	-	BLK.	CERT.	-	-	PL.	PTD.	9'-0"	-	MET.	PTD.	SEE LARGE SCALE PLAN THIS SHEET
LOCKERS	H39	CONC.	CERT.	CERT.	-	BLK.	PTD.	H.G.P.	7'-2"	PL.	PTD.	9'-0"	-	MET.	PTD.	
ENTRANCE	H40	CONC.	TERR.	CERT.	-	BLK.	PTD.	H.G.P.	8'-6"	ACT.	-	9'-0"	-	MET.	PTD.	

ABBREVIATIONS

ACT. ACOUSTICAL TILE	C/HR CONCRETE W/ HARDENER	S.G.T. STRUCTURAL GLAZED TILE	H.G.P. HARD GLAZED PAINT
ACP. ACOUSTICAL PLASTER	EXP. EXPOSED	SL SLATE	CARR. CARPET
AT ASPHALT TILE	MET. METAL	TERR TERRAZZO	
BLK. BLOCK	PTD. PAINTED	V.A.T. VINYL ASBESTOS TILE	
BRK. BRICK	PL. PLASTER	VT. VINYL TILE	
CERT. CERAMIC TILE	Q.T. QUARRY TILE	WD. WOOD	
CONC. CONCRETE	RT. RUBBER TILE	P.C. PRECAST CONCRETE	

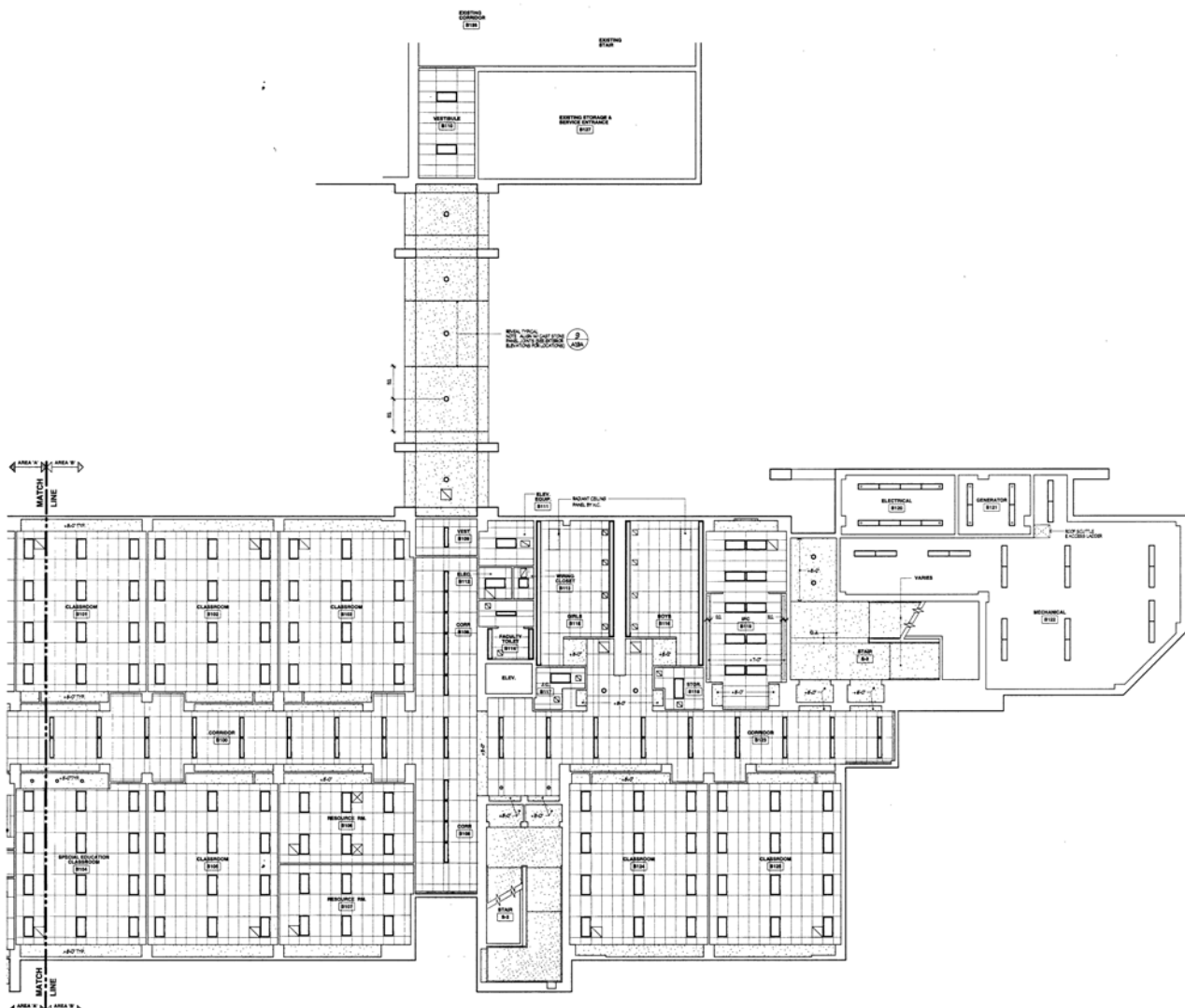

NORTH
FIRST FLOOR REFLECTED CEILING PLAN - AREA 'B'
 SCALE: 1/8" = 1'-0"
 FINISH FLOOR ELEVATION: 244.19
 REFLECTED CEILING ELEVATION: 244.19

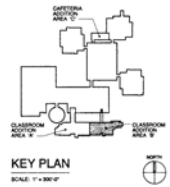

BRESLIN RIDYARD FADERO ARCHITECTS PLANNERS ALLENTOWN PENNSYLVANIA



ADDITIONS AND ALTERATIONS
NORTH PENN HIGH SCHOOL
 NORTH PENN SCHOOL DISTRICT
 TOWAMENCIN TOWNSHIP, MONTGOMERY COUNTY, PENNSYLVANIA

FIRST FLOOR REFLECTED CEILING PLAN - AREA 'B'	
DATE	10/1/2010
PROJECT	ADDITIONS AND ALTERATIONS
SCALE	1/8" = 1'-0"
DESIGNER	BR
CHECKER	BR
DATE	10/1/2010

A-41

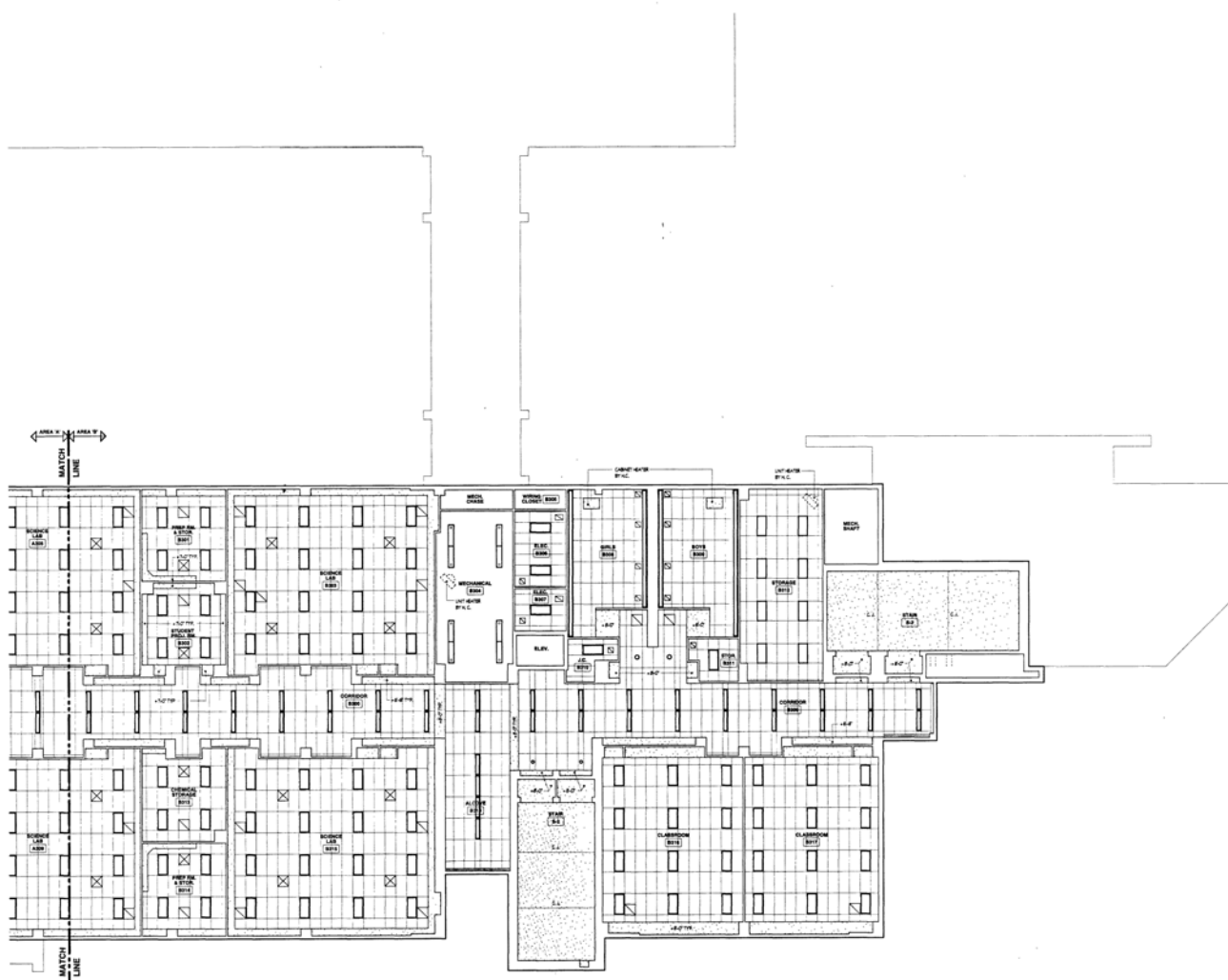

NORTH
 THIRD FLOOR
 REFLECTED CEILING PLAN - AREA 'B'
 SCALE: 1/8" = 1'-0"
 FINISH FLOOR ELEVATION: 29.88'

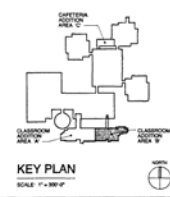

KEY PLAN
 SCALE: 1/8" = 1'-0"

BRESLIN RIDYARD FADERO ARCHITECTS PLANNERS ALLENTOWN PENNSYLVANIA



ADDITIONS AND ALTERATIONS
 NORTH PENN HIGH SCHOOL
 NORTH PENN SCHOOL DISTRICT
 TOWAMENCIN TOWNSHIP, MONTGOMERY COUNTY, PENNSYLVANIA

THIRD FLOOR
 REFLECTED CEILING PLAN - AREA 'B'

DATE	BY	CHECKED	SCALE
10/1/03	JK	JK	1/8" = 1'-0"

A-46

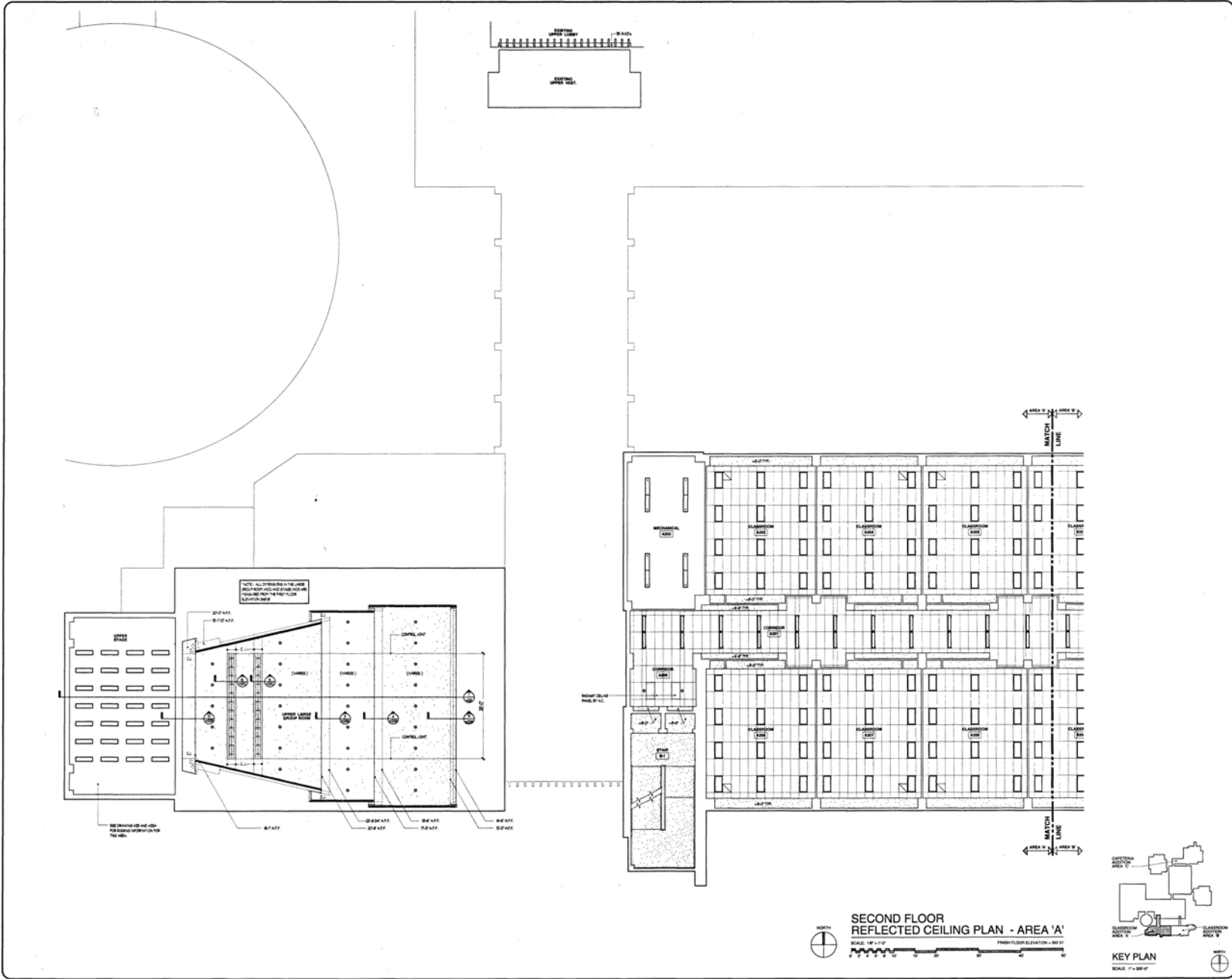

BRESLIN RIDYARD FADERO ARCHITECTS PLANNERS ALLENTOWN PENNSYLVANIA



ADDITIONS AND ALTERATIONS
NORTH PENN HIGH SCHOOL
 NORTH PENN SCHOOL DISTRICT
 TOWAMENCIN TOWNSHIP, MONTGOMERY COUNTY, PENNSYLVANIA

SECOND FLOOR REFLECTED CEILING PLAN - AREA 'A'
 PREPARED BY: [] CHECKED BY: [] DATE: []
 DESIGNED BY: [] DRAWN BY: []

A-43

THIS DRAWING IS THE PROPERTY OF AND CONTAINS INFORMATION OF BONNETT ASSOCIATES INCORPORATED. IT IS TO BE USED ONLY FOR THE PROJECT AND SITE OR SPECIFIC AREA INTENTED THEREIN. IT IS NOT TO BE REPRODUCED OR COPIED IN ANY MANNER WITHOUT WRITTEN CONSENT.

GENERAL NOTES

- DO NOT SCALE DRAWINGS TO ESTABLISH DIMENSIONS.
- CONTRACTOR SHALL VERIFY ALL DIMENSIONS AND CONDITIONS IN THE FIELD. THE CONTRACTOR SHALL NOTIFY THE OWNER OF ANY DISCREPANCIES BEFORE PROCEEDING WITH THE WORK.



DONALD P. BONNETT III 18446
MEMBER OF THE AMERICAN INSTITUTE OF ARCHITECTS

BA
BONNETT ASSOCIATES INCORPORATED
ARCHITECTS - PLANNERS
ENGINEERS - PROJECT MANAGERS

220 BALDWIN TOWER
1510 CHESTER PIKE
ROBERTSON, PENNSYLVANIA 1902
TELEPHONE 610-447-1200
FAX 610-447-1229

CLIENT:
NORTH PENN. SCHOOL DISTRICT
EDUCATIONAL SERVICE CENTER
451 EAST MANCOCK STREET
LANSDALE, PA 19446

PROJECT NAME:
NATATORIUM ADDITION TO
NORTH PENN. HIGH SCHOOL,
1340 VALLEY FORGE ROAD
LANSDALE, PA 19446

DRAWING NAME:
REFLECTED CEILING PLAN
AND DETAILS

DATE:
10/15/2003
SCALE:
AS NOTED

DRAWN BY:
JCS/DWC
CHECKED BY:
PFW
PROJECT NUMBER:
2002125.2
CADD FILE:
2002125A16

DRAWING NUMBER:
A-16

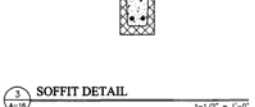
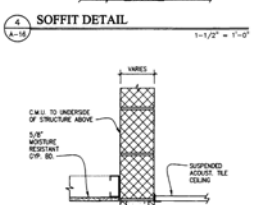
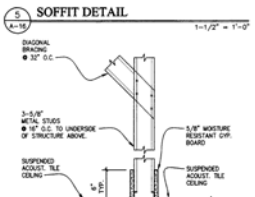
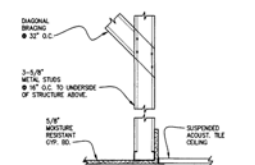
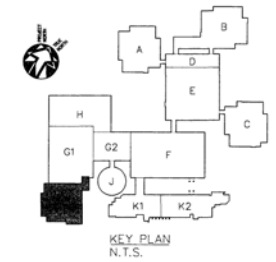

REFLECTED CEILING LEGEND	
	2x4 LIGHT FIXTURE - SEE ELECTRICAL DWG. FOR TYPE
	2x2 LIGHT FIXTURE - SEE ELECTRICAL DWG. FOR TYPE
	1x1 LIGHT FIXTURE - SEE ELECTRICAL DWG. FOR TYPE
	1x4 LIGHT FIXTURE - SEE ELECTRICAL DWG. FOR TYPE
	2x2 RETURN AIR VENT
	2x2 SUPPLY AIR VENT
	MOISTURE RESISTANT GYP. BD. CEILING
	ROOM NUMBER
	CEILING HEIGHT
	DETAIL NO. THIS DWG.
	REFERENCE SYMBOL

NOTE: REFERENCE * N.A.C. DWG. FOR CEILING GRILES AND ELECTRICAL DWG. FOR LIGHT FIXTURE TYPES AND CEILING MOUNTED WIRING.

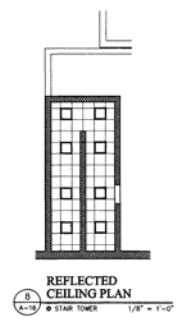
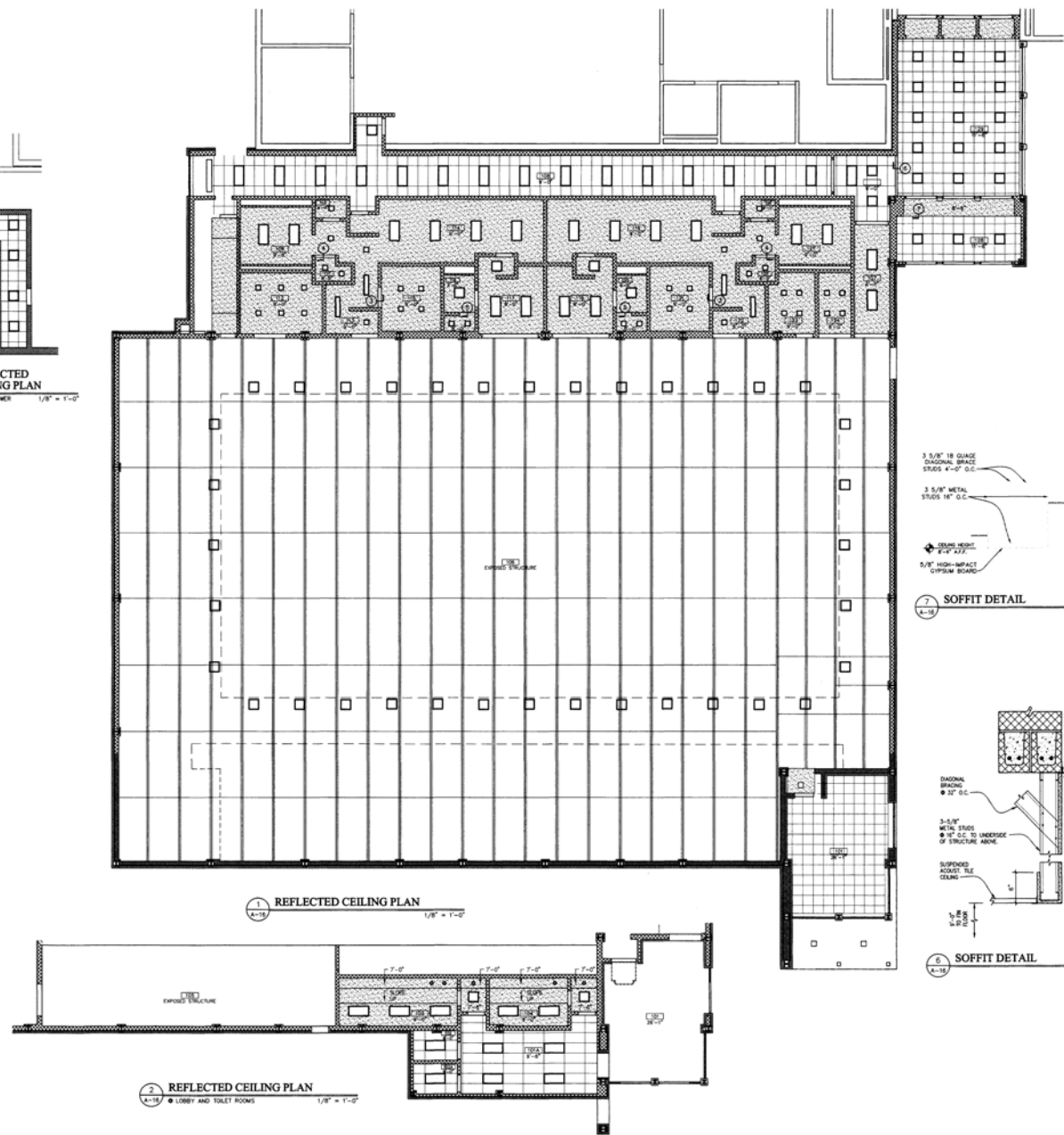

1 REFLECTED CEILING PLAN
1/8" = 1'-0"

2 REFLECTED CEILING PLAN
1/8" = 1'-0"

P:\2002\2002125 - Natatorium Addition to North Penn High School.dwg Plot Date: 10/15/2003 10:14:42 AM Plot File: 2002125A16.dwg